

# Fatality in Big Bend

BY KARA GERBERT  
 Managing Editor

Another fatality has recently plagued Big Bend National Park. At around 4 p.m. on November 27, the communication center at BBNP received a 911 call from a group of hikers reporting a gunshot and a seriously injured visitor at the summit of Emory Peak.

Park officials quickly mobilized aerial assets, including U.S. Customs Air and Marine Operations and the Texas Department of Public Safety.

Upon reaching the mountaintop, a Big Bend National Park ranger located the body of a 35-year-old man from Florence. With nighttime rapidly approaching and due to the lack of daylight, the park ranger remained on the scene throughout the night.

See FATALITY • 6

## INSIDE



FEATURED

See Sports 8-9

### Rainfall totals at Alpine-Casparis Airport

2024. . . . .14.73"  
 December . . . . .0.01"



### Burn Ban ON

INDEX 16 pages

Opinions . . . . .P.4  
 Sports . . . . .P.8-9  
 Puzzle . . . . .P.7  
 Classifieds . . . . .P.12

**PLEASE REMEMBER TO THANK A VETERAN, A MEMBER OF THE ARMED FORCES, OR A LAW ENFORCEMENT OFFICER EVERY DAY.**



# Brewster County delivers tax refunds, auction gains

BY KERRY LAIRD  
 Contributor

The Brewster County Commissioners Court held its regular meeting on Tuesday, December 10, in the commissioner's courtroom at the Brewster County Courthouse.

Brewster County Judge Greg Henington presided over the session, attended by Pre-

cinct 1 Commissioner Jim Westermann and Precinct 3 Commissioner Ruben Ortega. Commissioners Sara Colando (Precinct 2) and Mo Morrow (Precinct 4) were absent.

Judge Henington highlighted the success



**Brewster County Judge Greg Henington**

of an auction managed by the Brewster County Sheriff's Office, which featured nearly 50 abandoned vehicles. The event raised \$129,310, which was designated for the county's abandoned vehicle account. Among the items sold,

a 2021 GMC Sierra fetched the highest bid at \$36,000.

Brewster County District Clerk Sarah Fellows Martinez provided an excess tax proceeds report, explaining that over \$150,000 in unclaimed taxes, collected between 2015 and 2017, was distributed to local taxing entities. Terlingua School District received

the largest share at \$96,000, while Brewster County benefited from \$34,000. Martinez emphasized that the funds were identified and processed after she took office, and she introduced a tracking system to prevent future delays.

"Now that I am in

See BREWSTER • 6

# Dedication produces winners



SRSU team ropers Hessten Zack and Ryley Hasten practice their heading and heeling just before the Thanksgiving break. These young men and the rest of the team will be back at it once school is back in session, showing why Sul Ross Rodeo is making headlines.

Photo by Kara Gerbert

# Feral hogs wreak havoc at golf course

BY KARA GERBERT  
 Managing Editor

The Alpine golf course is one of the more recent locations to fall victim to the destruction of feral hog activity. This non-native invasive species causes significant damage to agriculture and natural resources across the state and has now moved into town to continue their destructive ways.

They are considered one of the world's top 100 worst exotic invasive species, causing millions of dollars in damage each year. They damage property and natural resources with their rooting and competition with native wildlife. These pests also transmit pathogens that can spread to livestock, destroy crops, and pollute wa-

ter sources. The only county in Texas that is free of them so far is El Paso County. They are capable of transmitting diseases to humans, too.

In 2016, Texas was estimated to be home to 2.6 million feral hogs. Those numbers are likely rising due to their lack of natural predators, a generalist diet, and a high reproduction rate.

According to information from Amy White, president of the Alpine Country Club board, they are procuring traps to try and capture the hogs responsible for the destruction of the golf course. "We've seen them on camera around Fighting Buck Avenue, and we're not sure if they're coming in that way or

See HOGS • 6



The #2 green at the Alpine golf course is one of three that have recently fallen victim to invasive feral hogs and the destruction they leave behind.

Courtesy photo

**MONICA WOODALL**  
 900 E. HOLLAND AVE. • (NEXT TO BEALLS)  
 ALPINE, TX 79830  
**432-837-5631**  
 LIKE A GOOD NEIGHBOR STATE FARM IS THERE.

**Lucy's** 106 W. Lockhart Behind  
 Christmas Cottage True Value  
 A year round Christmas store featuring unique decorations and home accents

**Flowers** never go out of style.  
 Beautiful, one-of-a-kind creations.  
**DoubleK**  
 Valynnda Ward Henington, Owner - Jennifer Alexander  
 409 E. Ave. E • Alpine, TX • (432) 837-2227 • FSNF2F.com

**GSM INSURORS OF WEST TEXAS**  
 Alpine Texas  
 Bethany Ahern, Agent  
**432-837-7419**  
 AUTO • HOME • BUSINESS • HEALTH • LIFE  
 805 E AVE E • ALPINE

**EVERY CHILD IS UNIQUE AND SO IS THEIR HEALTH CARE.**  
 Schedule Your Child's Checkup Today with Board-certified Pediatrician  
**SARAH ZATE, MD**  
 BigBendAnytime.com

**Banking West Texas Since 1904**  
**WTNB** West Texas National Bank  
 101 East Avenue E | Alpine, TX 79830 | 877.493.7862 | WTNB.com

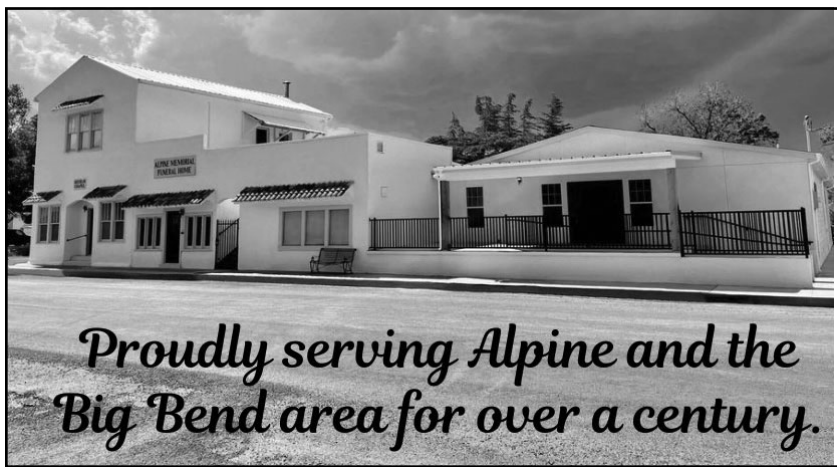

## Alpine Memorial FUNERAL HOME

CREMATIONS - PRENEED PLANS

209 W. Sul Ross Avenue

Alpine, Texas 79830

(432)837-2222

www.alpinememorialfuneralhome.com

*Proudly serving Alpine and the Big Bend area for over a century.*

## OBITUARIES

### William J. Shackelford

William "Bill" J. Shackelford, a cherished son of Texas, was called to his eternal rest on December 5 in Odessa. Born on June 18, 1940, in the small town of Marathon, he grew up with a heart as expansive as the landscapes that surrounded him.



A devoted husband, Bill found endless joy and partnership in his life with Isabel Shackelford, whom he affectionately referred to as "old woman." Their bond was a testament to love's ability to flourish in simplicity, marked by shared laughter and deep affec-

tion for one another. His life was one richly woven with the threads of genuine companionship and heartfelt moments.

Bill's journey was characterized by steadfast commitment, exemplified through his years of dedicated service to

the State of Texas until his retirement. Prior to this, he honored his country with pride as a member of the United States Army, embodying the spirit of duty and sacrifice. A proud graduate of Marathon High School, Bill carried the versatile lessons of his education into the vibrant tapestry of his life. He was an unwavering enthusiast of the great outdoors, indulging in hunting and fishing, pursuits that allowed him to connect with nature and reflect on life's simple pleasures. His love for animals was profound, showcas-

ing his compassionate spirit that endeared him to many. He spent countless days in the embrace of the wilderness, forging a profound appreciation for the beauty that surrounded him.

Bill's legacy is enriched by his siblings, who have predeceased him: his father, William Shackelford, and mother, Marjorie Shackelford, instilled in him a strong sense of family values that he cherished throughout his life, along with his brother, Bunky Rutledge, and brother, Lee Roy Rutledge, who watched over him from beyond this world.

In days to come, Bill's memories will resonate in the lives of his surviving family, including his loving wife Isabel, his nephews Jon Rutledge of Midland and Roy Rutledge of Monahans, and his nieces Karen Austin of Lubbock and Patsy Rutledge of Midland. Surviving stepchildren are Macky McGuire of Sunrise Beach Village, Eric McGuire of Laredo, Joel McGuire of Burnett, and Roxie McGuire of Marathon. They will carry forward the warmth of his spirit and the joy he brought into their lives.

Bill Shackelford's days on this earth were

a testament to love, duty, and a splendid appreciation for nature, enveloping all who knew him in kindness and camaraderie. His life will be celebrated, and his memories cherished as a guiding light for those he leaves behind.

Funeral services will be held on Saturday, December 21, at 1 p.m. at Marathon Cemetery.

Services have been entrusted to Alpine Memorial Funeral Home, and gifts and condolences may be extended by visiting [www.alpinememorialfuneralhome.com](http://www.alpinememorialfuneralhome.com).

### Chastity Ann-Marie Torres-Vega

Chastity Ann-Marie Torres-Vega, a cherished homemaker and loving family member, passed away on December 2 in Odessa at the age of 48. Born on January 1, 1976, in Alpine, she grew up surrounded by the warmth of family and the spirit of her hometown.



Chastity's love and compassion extended beyond her human family to the animals she adored, including her beloved German Shepherd, Clover. She had a unique way of connecting with animals, demonstrating her gentle spirit and kind heart.

She is survived by her beloved husband, Guadalupe "Cuate" Chavez Vega; her devoted daughter, Savannah Vega; her daughter's boyfriend, Saul Baeza; her father, Vivian Torres; her sister, Virtudes "Birdie" Torres; and her cherished companion, Clover.

Chastity was preceded in death by her mother, Diana Valencia, and her brother, Robert Valencia. Her legacy will live on in the hearts of all who knew her, remembered for her warmth, culinary talents, and the love she shared unconditionally. The impact

she had on her family and friends is immeasurable, and she will be deeply missed.

Donations to fund Chastity's funeral services are welcome. They may be made by visiting Alpine Memorial Funeral Home at 209 W. Sul Ross Street in Alpine or calling (432) 837-2222.

Services have been entrusted to Alpine Memorial Funeral Home, and gifts and condolences may be left at [www.alpinememorialfuneralhome.com](http://www.alpinememorialfuneralhome.com).

Chastity's great passions. She found joy in listening to the sounds of George Strait, Dolly Parton, and Johnny Cash, often filling her home with melodies that brought comfort and joy to those around her. In the kitchen, Chastity displayed remarkable skill, delighting her family and friends with her cooking and baking. Her famous enchiladas and the traditional bischochos became legends in her circle, often requested and never forgotten.

Chastity was a proud graduate of Alpine High School, where she cultivated lifelong friendships and cherished memories that would always hold a special place in her heart. Her life as a homemaker was not simply a career for her; it was a reflection of her nurturing nature and her love for her family. Chastity poured her heart into creating a warm and inviting home for her loved ones.

Music was one of Chas-

### Ke Koa Baldwin Kealoha

Ke Koa Baldwin Kealoha, age 58, of Honolulu, passed away on March 12, 2024. He was preceded in death by his parents, Thelma Ululani Baldwin Kealoha and Moses (Moke) Wahunui Kealoha. He is survived by his sisters, Ke Kai Kealoha and Kehaulani K. Kealoha Scullion (Kevin), and his niece, Kealoha L. Scullion.



Hawaii, where he embraced the Aloha spirit, which he later brought with him to Alpine. He was a wonderful friend to many and made a lasting impact on those around him. If you were fortunate enough to have met Ke Koa, you will never forget how kind and genuine he was to everyone. He will always be remembered for his big smile, infectious laugh, and the positivity he radiated in every

interaction, making everyone feel appreciated and uplifted.

Ke Koa and his parents returned to the water together in a paddle out at Kaimana Beach, also known as Sans Souci, which means "without a care," in Honolulu. Growing up, Ke Koa and his family spent countless days enjoying the ocean at this beach. Hawaiians believe that water is the source of life, and by returning to it, one can find healing and be made whole again.

A visitation was held at Thurston Memorial Chapel, Punahou School, on Saturday, May 11, 2024, at noon, followed by a service at 1:00 p.m. Arrangements were provided by Nuuanu Memorial Park & Mortuary LLC.

## New downtown landscape



Jarratt Dirtwork out of Fort Davis has been systematically dismantling the former Alpine Medical Center where Dr. David Sanchez once had his medical practice. The property was purchased by Lowe's to expand its parking options.

Photo by Kara Gerbert

**SUNSHINE HOUSE INC.**  
Sunshine House Senior Citizens Center Meals on Wheels  
402 E. Holland Ave. • Alpine, Texas 79830 • 432-837-5402  
[www.sunshinehousealpine.com](http://www.sunshinehousealpine.com)

Thank you for the following donations:  
Texas Mutual  
Thomas R. Mangrem in memory of Liam Taylor  
Wayne and Joan Moore Charitable Foundation  
Norman Wilson  
Anonymous  
Julie Balovich  
Bill Williams Tire  
Brewster Count

Our Vision: A hunger-free, healthy community.  
Our Mission: To provide quality nourishment and social enrichment in the lives of seniors, the homebound and disabled in Alpine, Texas.  
Join us for lunch Monday through Friday, 11:30 - 12:30. • Cost is \$7.00 per person.  
Sunshine House is an equal opportunity provider and employer.

# Christmas at King Jewelers

Lab-Grown and Natural Diamonds

## 35% Off EVERYTHING

Custom | Fine Jewelry | Repairs

607 East Ave. E, Alpine, Texas  
432-837-7205

**PURINA**  
**TEXAS FARM STORE & TEXAS AG EQUIPMENT**  
 Purina Feeds in stock!  
 ANTLER MAX  
 HORSE FEED  
 CATTLE CUBES  
 EST 1956  
 2600 HWY 90 | ALPINE  
 432-837-5792

## New gallery holds grand opening



The new 5th Street Gallery on the corner of North 5th Street and Avenue E held its grand opening and ribbon cutting this past Thursday evening. The Alpine Ambassadors welcomed owner-operator Rachel Waller and her staff as one of Alpine's new businesses.

Photo by Kara Gerbert

## Plant society to fundraise for memorial garden

BY KARA GERBERT  
 Managing Editor

The Big Bend Chapter of the Native Plant Society of Texas is raising funds for a pollinator garden that will be dedicated to the memory of Patty Manning. This garden will be created and placed at the Alpine Public Library. The garden is being created to honor Patty's legacy by providing an educational and attractive landscape for the community as well as a food source for native pollinators.

ning, known to all as Patty, was a field botanist, a member of the Native Plant Society of Texas, a long-time grower of native plants in the Big Bend, and the co-founder of Twin Sisters Natives in Alpine. Manning's propagation and distribution of native species is known throughout the Big Bend area. For those interested in donating visit <https://square.link/u/6WakeS3e> or mail a check payable to NPSOT to P.O. Box 1265, Alpine, TX, 79831.

Patricia Rose Man-

## High schoolers become Santa's elves

Last Friday, AHS students Collette Sharron, Kody Hawkins, Naida Morris, Navaeh Carrasco, Ryanna Pineda, and Khristal Soto were on hand at Alpine Elementary to help Santa decorate and set up his station to meet and greet the faculty, staff, and student.

Courtesy photo.



## Alpine Retirement Low income Housing

**62 and over**  
**1 Bedroom Units**

**All Electric**  
 Subsidy accepted

To apply go to:

[alpineretirementhomes.com](http://alpineretirementhomes.com)  
 Or call: 432-837-2259

[www.alpineavalanche.com](http://www.alpineavalanche.com)

## Alpine Memorial FUNERAL HOME

CREMATIONS - PRENEED PLANS



## Service of Remembrance DINNER & GATHERING

In honor of our community's loved ones who have passed, Alpine Memorial Funeral Home is hosting a night of remembrance. Please join us to celebrate their memory. There will be appetizers, beverages, a guest speaker, door prizes, dinner, and dessert as well as live entertainment by Rick Ruiz.



FRIDAY - DECEMBER 20

6:00 PM - 9:00 PM

GRANADA THEATRE - 207 E HOLLAND AVE

OPEN TO THE PUBLIC WITH RSVP

DOOR PRIZES - LIVE MUSIC



In order to reserve your meal, please RSVP by calling 432.837.2222.



More Info Call 432-837-2222

<https://www.facebook.com/AlpineMemorial>

## Need help with your balance This Christmas?

### Alpine Community Credit Union

Is now offering **Holiday Loans** for the holiday season. Amounts of up to

**\$1,200** for qualifying members.

**Great rates**  
**Flexible terms**  
**Fast answers**

Come by and see if we can fulfill you holiday needs.\*

\*Restriction may apply.

## Alpine Community Credit Union

111 N 2nd St,  
 Alpine, TX  
 (432) 837-5156

# Opinions

## ONLINE POLL

### THIS WEEK'S QUESTION

Now the Avalanche asks:  
**What's your favorite way to spend the holidays?**

- With family
- On vacation
- Cooking with friends
- Serving others

Vote for this week's poll online at:  
[www.AlpineAvalanche.com](http://www.AlpineAvalanche.com)

### RESULTS

#### WHAT'S YOUR FAVORITE WAY TO SPEND THE HOLIDAYS?

##### RESULTS

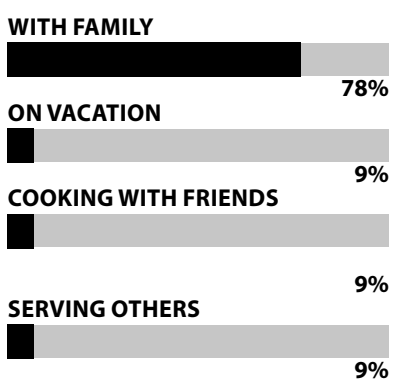

## LETTERS

Send us your letters.

Please include your name, address and phone number for verification purposes. Only your name and city will be published.

Letters should be no more than 300 words.

Letters become the property of the Alpine Avalanche and may be edited prior to publication for spelling and grammatical errors, clarity and length. Ad hominem attacks will not be accepted. Letters that include profanity or libel will not be printed.

Send your letters to [kara.gerbert@alpineavalanche.com](mailto:kara.gerbert@alpineavalanche.com) by noon Monday for consideration.

## STAFF



**J.T. Maroney**

Publisher

[publisher@alpineavalanche.com](mailto:publisher@alpineavalanche.com)

**Kara Gerbert**

Managing Editor

[kara.gerbert@alpineavalanche.com](mailto:kara.gerbert@alpineavalanche.com)

**Kerry Laird**

Sports Editor

[laird@alpineavalanche.com](mailto:laird@alpineavalanche.com)

**Shelley Maroney**

Office Manager

[shelley.maroney@alpineavalanche.com](mailto:shelley.maroney@alpineavalanche.com)

432-837-3334

[www.AlpineAvalanche.com](http://www.AlpineAvalanche.com)

**Facebook: Alpine Avalanche**

ALPINE AVALANCHE (014 800) is published every Thursday morning at 704 E. Holland Ave., Alpine, TX 79830. Periodical postage paid at Alpine, TX.

POSTMASTER: Send address changes to Alpine Avalanche, P.O. Box 719, Alpine, TX 79831.

Subscription rates in Brewster, Jeff Davis and Presidio counties are \$42 per year, \$48 in-state and \$52 elsewhere.

Any erroneous reflection upon the character, standing or reputation of any person, firm or corporation will be corrected when such occurs in this newspaper and is brought to the publisher's attention.



## Life Lessons through livestock

As fall turns to winter again, the changing seasons bring more than holiday cheer to many families. For youth livestock exhibitors and their families, this time of year also brings late nights, early mornings, cold temperatures, and an increased commitment of time and energy as they prepare their animals for livestock shows. The skills and life lessons learned through youth livestock projects are immeasurable, but their impact can be observed if you have the opportunity to watch these youth in the show ring.

Livestock exhibitors can dedicate over a year to a single livestock project, depending on the species. Additionally, youth participants begin to understand the high level of responsibility and commitment that is required when livestock is in their care. Much like with other competitive events, practice makes perfect, and in the case of livestock projects, a lack of time and effort invested in the feeding, train-

ing, and grooming of the project animal directly correlates with the outcome on show day. While animals are judged based on a combination of conformation characteristics and body condition, exhibitors are also judged on their showmanship skills, which are honed during countless hours of preparation and practice. Showmanship, which depends largely on a cooperative animal, is pivotal. As such, it is one of the most important aspects of the livestock project. Like all good things, these skills take time and effort to develop.

There are many different opportunities for youth livestock exhibitors to display their hard work and dedication. Families travel to any number of weekend jackpot shows scattered across the area throughout the fall, trying to gain valuable ring experience for both animals and exhibitors alike.



**LUKE HENDRYX**  
 Extension Agent, Brewster & Jeff Davis Counties

Winter and spring bring the opportunity to show on the largest scale at locations like Houston, San Antonio, San Angelo, Austin, or Ft. Worth. While these options provide tremendous benefits and opportunities, none even come close to the overall impact and importance of county livestock shows. Much akin to a homecoming football game, the county livestock show is the opportunity for local youth to display the fruit of their efforts in front of friends, family, and the entire community. County livestock shows are also vitally important as they provide the best opportunity for youth to recoup some of the costs associated with their livestock projects due to the incredible support from area businesses and individuals at the county livestock sale.

Here in the Big Bend region, we are fortunate to have a pre-

mier opportunity for youth livestock exhibitors through their participation in the Big Bend Livestock Show. Every year, dozens of families and volunteers dedicate their time and effort to help ensure that the Big Bend Livestock Show Association continues its legacy of providing youth in the tri-county area with a top-of-the-line experience while exhibiting their livestock projects. January 9–11, 2025, will mark the 81st year of the Big Bend Livestock Show, and if you have the opportunity, it is well worth the time to stop by and see for yourself the lasting impact that livestock projects continue to have on today's youth.

For more information, please contact the Texas A&M AgriLife Extension office for Brewster and Jeff Davis Counties at (432)-837-6207 or by email at [luke.hendryx@ag.tamu.edu](mailto:luke.hendryx@ag.tamu.edu).

## Still wishing for that slower time

*"It is strange that the years teach us patience; that the shorter our time, the greater our capacity for waiting."*

— **Actress Elizabeth Taylor (1932 – 2011)**

"I'm going up to W.R. DeWoody's Western Auto," my grandfather announced one summer day in the early 1960s.

Summertime was fun for a kid at my father's parent's house in Pittsburg. Sleeping late. Home-cooked breakfast. Playing in the tree-filled yard and afternoons sailing homemade boats in the city park pond.

"What for," Grandmother quizzed, pouring another cup of coffee.

"See if they have a mower part," was his short response.

"Why don't you call?" she retorted. We've got a telephone now." The recently acquired black dial-operated device was mostly ignored—sometimes even when it rang.

"I'm not going to answer that thing," I heard Granddaddy say often. "I can't think of anybody I want to talk to right now."

The number was University 8-3721, I think. All that was required for a local call, however, were the last four digits. The University 8 was used only to give the operator when dialing "0" to place a long-distance call, which my grandparents rarely did

because it cost an extra 20 cents if you kept your conversation under three minutes.

"I'd rather see who I'm talking to," my grandfather said, responding to the "why don't you call" question. "Looking at who you're talking to cuts down on confusion, builds relationships, and teaches patience. Ain't got time to talk to nobody I can't look in the eyes."

Granddaddy was on to something more than lawnmower parts.

The rush between Thanksgiving and Christmas makes me yearn for a slower time when people were patient—except for kids looking forward to Christmas.

From an adult's perspective, time speeds up every year. But a child is born into the world counting the days until Christmas.

Once considered a virtue, patience appears to be diminishing as the number of loose nuts behind steering wheels keeps increasing. Take the story I heard last week about a driver being tailgated by a stressed-out woman on a busy street. When the traffic light ahead turned yellow, the driver in front of her stopped as the light turned red—as he should have.

The tailgater was enraged, honking her horn

and hollering at the driver ahead. She was still in mid-rant when a police officer walked up and asked her to get out of the car and put her hands behind her head. She was taken to the

station and held for questioning before the police officer told her she was free to go.

"We're very sorry for the mistake," he said. "I saw you honking your horn, gesturing at the driver ahead, and cussing a blue streak. Then I saw the 'What would Jesus Do' license frame, the 'Follow me to Sunday School' bumper sticker, and the chrome Christian fish symbol and naturally assumed you had stolen the car."

I laughed, but that recalled an incident my mother encountered years ago. Back when I was a kid, counting the days until Christmas. South Jefferson Street in my hometown of Mount Pleasant differed from the busy, booming street it is now. There was no bypass loop then. No shopping Center with a parking lot full of cars. Just three businesses that faced the street. The Dairy Bar, a tractor dealership, and Larry Talley's small neighborhood grocery—without gas pumps. Because there was no such thing then as self-service gasoline.

Mom drove her green-and-white '54 Chevy under the railroad overpass and slowed at the corner at Boatner's Furniture. The light was turning yellow as she approached, and being the careful driver my mother was, she stopped just as the light changed to red.

Everything was fine until a honking horn blared behind her. A lady emerged from the car and walked to Mom's window, hollering about a carton of broken eggs. They conversed about whether yellow means slow down and stop or "floor it and run the red light."

The discussion was short-lived. The light turned green, and other horn honkers egged them both to get on down the road.

I'm a few years down the road myself since that incident. Christmas is coming again, and I'm, once more, wishing for that slower time when people had more patience, took time to relax, and weren't joined at the hip to a telephone.

My capacity for waiting is better, but I still ask God to grant me patience. I ask Him to do it now ... please.

— *Contact Aldridge at [leonaldridge@gmail.com](mailto:leonaldridge@gmail.com). Other Aldridge columns are archived at [leonaldridge.com](http://leonaldridge.com)*

## CONTACT YOUR REPRESENTATIVE

Joseph Biden The White House 1600 Pennsylvania Avenue NW Washington, DC 20500 202-456-1111	Tony Gonzales United States House of Representatives Washington, DC 20515 202-225-4511	John Cornyn United States Senate 517 Hart Senate Office Building Washington, D.C. 20510-4305 202-224-2934	Ted Cruz United States Senate 185 Dirksen Senate Office Building Washington, D.C. 20510-4306 202-224-5922
--	--	---	---



Send your community events to [kara.gerbert@alpineavalanche.com](mailto:kara.gerbert@alpineavalanche.com)

**Upcoming events**

**December 14 & 21,** Davis Mountains State Park, 10 a.m. to 12 p.m. Holiday Ornament Workshop at Interpretive Center.

**December 28,** Davis Mountains State Park, 7 p.m. to 8 p.m. Dark Sky Tour at CCC Rock Lookout (End of Skyline Drive). Bring a chair and a red lamp flashlight.

**December 17 Davis Mountains State Park,** 7 p.m. to 8 p.m. Star Chat at the parking lot across from Interpretive Center. Bring a chair and binoculars.

**December 13-14 Mountain Country Christmas at Alpine Civic Center.** On Friday, hours are 1 p.m. to 9 p.m., and on Saturday, 10 a.m. to 6 p.m. Dozens of vendors and photos with Santa

on Saturday. Presented by the Woman's Club of Alpine.

**December 14 Library Music Program,** 4:30 p.m. at the Jeff Davis County Library in Fort Davis. A special free music program offered by the Friends of the Library will showcase a guitar ensemble from Sul Ross. Local pianist Lana Potts will lead sing-alongs beginning at 5:30 p.m. followed by the guitar ensemble at 6 p.m. with more Christmas carols. Refreshments and hot cocoa will be served prior to the music. Everyone is invited to attend.

**December 14 Christmas Around the World,** 7:30 p.m. at the First United Methodist Church, presented by the Solfege Choir, Vivace Youth Singers, and the Big Bend Children's Chorus.

**December 15 Alpine School of Music Winter Recital,** 4 p.m. beginner recital, 5 p.m. reception, 5:30 p.m.



advanced recital at the First Presbyterian Church, 103 E. Lockhart.

**December 18-20 Live Nativity,** 7 p.m. each night at the Kokernot Lodge stable.

**December 20 Cowboy Christmas Ball,** 8 p.m. to 11 p.m. at the Granada Theatre hosted by Doug Moreland. Adults are \$10, teens \$5, and kids are FREE.

**December 21 Alpine Christmas Parade,** 5 p.m. line-up at city hall, and the

parade begins at 6 p.m. The parade route will continue down Holland Ave, turn at 2nd Street, and end up at the Alpine Visitor Center, where there will be refreshments, photos with Santa, float winner awards, and entertainment by the Big Bend Community Band.

**December 24 Christmas Eve Candlelight Service,** 7 p.m. at Hillside Baptist Church. The public is cordially invited to attend.

**Ongoing Events**

**Alcoholics Anonymous,** 502 E. Lockhart Ave. Schedules are available on the front door. For more information, call 915-562-4081 or aa-intergroup.org.

**Alpine Lions Club meeting,** noon Tuesdays at the BBT conference room, 5th St. and Brown St.

**American Legion Post 79 meeting,** 6:30 p.m., second

Monday each month, Legion Hall, 306 W. Sul Ross Ave. Dinner provided.

**American Legion Auxiliary meeting,** 4 p.m., third Monday each month, Legion Hall, 306 W. Sul Ross Ave.

**Amigo Run Club at Alpine City Place,** 5:30 p.m. to 8 p.m. at 101 W. Ave E. Weekly running club to walk/run 1-3 miles. Meet at the Amigo garage and finish at Amigo. Call 432-837-4012 for more information.

**Big Bend Amateur Radio Club meeting,** 7 p.m., second Tuesday each month, Frontier Masonic Lodge #766, 2300 Highway 118 North.

**Big Bend Community Chorale rehearsals on Monday evenings at 6 p.m. in the Sul Ross Fine Arts Building,** Room 200. All are welcome, but first contact Andrew Alegria at [Andrew.alegria@sulross.edu](mailto:Andrew.alegria@sulross.edu), call 432-837-8216, or visit [bbchorale.wixsite.com/bbcc](http://bbchorale.wixsite.com/bbcc).

**Citizenship Classes,** at Alpine Public Library by appointment only, 805 W. Ave. E. 432-837-2621

**ESL Tutoring,** at Alpine Public Library, 805 W. Ave. E. Call 432-837-2621 to make an appointment.

**GED tutoring,** at Alpine Public Library, 805 W. Ave. E. Call 432-837-2621 to make an appointment.

**Hike with Homeless Dogs,** 9 a.m. to 10 a.m. every Thursday at the Davis Mountains State Park Interpretive Center in collaboration with Grand Companions. For more information contact Charlie Ewing at 432-246-3337 x 301.

**Kiwanis Club of Alpine,** noon to 1 p.m., first and third Wednesdays at the American Legion.

**VFW Post 7207,** 7 p.m., first Wednesday of each month at 605 E. Ave F. All members are welcome.

the ALPINE AVALANCHE

# Heard on the STREET

*If Alpine had a theme song, what would it be?*



**Jonah Donaldson:** "My Hometown" by Charlie Robinson



**Piper Donaldson:** "Ordinary World" by Miranda Lambert



**Linda McAnally:** "Friends in Low Places" by Garth Brooks



**Tory Munoz:** "Crossroads"



**Marie Porres:** "Waltz Across Texas"

## Restaurant Guide

\$6 a week gets you a spot in our restaurant guide  
[www.alpineavalanche.com](http://www.alpineavalanche.com)

### REATA RESTAURANT

**COCINERO:** Beef-Chicken-Shrimp  
**STARTERS:** Tortilla Soup Bowl-Jalapeno and Cilantro Soup-Bacon Wrapped Shrimp with Onion Jam and Pico de Gallo-Bacon Wrapped Asparagus-Tumbleweed Onion Rings with Spicy Serrano Ketchup-Alpine Black Bean & Chicken Nachos

CF Burger with Aged Cheddar Cheese on a Kaiser Roll-Fried Chile Relleno stuffed with Cream Cheese, Corn and Peppers Carne Asada with Reata's Cheese Enchiladas-Chicken Caesar Wrap with Hand Cut Fries-Tenderloin Tacos with Sundried Tomato Cream Sauce-Grilled Chicken Breast topped with Mango Chutney

**SADDLE PACK COMBINATION:** (Your choice of any two items)  
Cup of Tortilla Soup  
Cup of Jalapeno and Cilantro Soup  
Cup of Daily Soup  
1/2 Reata Club or Steak Sandwich  
1/2 BLT Sandwich with Peppercorn Bacon

432.837.3334

Subscribe today!

[www.alpineavalanche.com](http://www.alpineavalanche.com)

## PET OF THE WEEK

Meet Armie!

Armie came into the shelter in early November after being found running loose in the City of Alpine. He loves to meet new friends, both humans and dogs, and he likes attention and pets. He has been great in playgroups and likes to keep an eye on the humans as if he is looking for his person.

Armie walks well on a leash and wiggles the whole way. He is treat-motivated, and being a puppy, he still needs work on potty training and basic commands, but he wants to please the people in his life and should be easy to train.

American pit bull terriers make excellent companions when raised and trained with respect and knowledge. When trained appropriately, they are kind towards children, intelligent, loving, playful, and loyal. Just like any other

working breed, they need exercise and stimulation; they will become bored and frustrated if left in a yard all the time with no interaction. Armie is neutered, vaccinated, and microchipped, ready to start his new life.

Alpine Animal Services can always use community participation; please consider volunteering to walk dogs, play with puppies in the yard, or interact with the cats. Thirty minutes of your day can make a huge difference to the shelter and the animals.

Call 432-837-2532 to donate, foster, or volunteer for the Alpine Humane Society. Support the Alpine Humane Society Thrift Store and Cattery with donated furnishings, décor, and household goods. See us at the Women's Club Mountain Country Christmas on December 13 and 14 at the Alpine Civic Center. Pet



promotions are courtesy of the Alpine Humane Society. Alpine Animal Services handles pet adoptions at the city shelter, 10 a.m. to 1 p.m. and 2 p.m. to 6 p.m., seven days a week at 2900 E. Old Marathon Highway. For information about shel-

ter pet adoptions, cremation services, or lost/found pets, call the shelter at 432-837-9030. If you find a stray or injured pet, contact the Alpine Police Department at 432-837-3486 to dispatch an Animal Control Officer.

[www.alpineavalanche.com](http://www.alpineavalanche.com)

## WEST TEXAS EYECARE

Dr. Hulon Pass - Optometrist  
Dr. Joshua Pass - Optometrist  
Dr. Brian Cherry - Optometrist

WEST TEXAS EYECARE  
605 N. Main P.O. Box 1568  
Ft. Stockton, TX 79735  
432-336-3662 • 432-336-6711  
Mon - Fri 8:30 am-5:30 pm

## BBT AWARDED \$4.89 MILLION IN GRANTS FOR RURAL FIBER EXPANSION

BBT IS EXCITED TO ANNOUNCE OVER \$4.89 MILLION IN GRANTS TO EXPAND FIBER OPTIC INFRASTRUCTURE ACROSS, FORT DAVIS, LIMPIA CROSSING, IRAAN, MARATHON, AND ALPINE.

THESE PROJECTS WILL SERVE 513 LOCATIONS, OFFERING SCALABLE SPEEDS UP TO 1 GIG/6 GIG WITH A LOW-COST OPTION OF 100/20 MBPS.

THIS EXPANSION AIMS TO ENHANCE CONNECTIVITY, SUPPORTING FAMILIES, BUSINESSES, AND COMMUNITIES THROUGHOUT WEST TEXAS.

the ALPINE AVALANCHE  
Serving the Big Bend and Davis Mountains Country since 1911

# Community Forward

Trusted since 1891  
Locally owned

704 E Holland Ave, Alpine, Texas 79830  
432-837-3334 | [www.alpineavalanche.com](http://www.alpineavalanche.com)

# 'Tis The Season FOR FASTER CONNECTIONS

FREE INSTALLATION NO CONTRACT

BBT  
6 MONTHS FREE\*  
SAVE UP TO \$1000!

NEW CUSTOMERS GET A FREE \$100 STREAMING CARD

SIGN UP TODAY!  
800.592.4781  
[bigbend.com](http://bigbend.com)

HIGH-SPEED INTERNET! SPEEDS UP TO 1 GIG!↑!

\*TERMS APPLY SERVICE AVAILABILITY BASED ON SERVICE ADDRESS.

**BREWSTER • FROM 1**

there, I have a system so that I am keeping track, so the money is flowing the way it is supposed to," said Fellows Martinez. By law, unclaimed taxes are held for two years, after which they are distributed if no claims are filed. Judge Henington praised the effort, calling it "great work in getting this money to its proper place."

Emergency Management Coordinator James Etchison provided updates on recent activities, including

overseeing the safety of a Chris Stapleton music video shoot for his award-winning song White Horse. Filmed along Highway 118 South, the production featured a controlled car explosion, with Etchison's office ensuring compliance with safety protocols. Stapleton, a Grammy and CMA Award winner, expressed his gratitude by gifting the county a signed fire helmet and axe. Etchison also announced the extension of the countywide burn ban for another 45 days, citing ongoing dry conditions despite

the presence of some humidity.

A significant portion of the meeting focused on a property tax refund affecting approximately 600 citizens who receive the homestead exemption. The overpayment, totaling \$453,000, stems from an error in calculating 2023 property taxes for Alpine ISD taxpayers. Refunds will be issued to taxpayers who claimed the homestead exemption and fall under the 65 and over tax freeze. The Texas Homestead Exemption provides property tax relief to homeowners

by reducing the taxable value of their primary residence. Individuals who are 65 or older, have a disability, or are military veterans may qualify for a homestead exemption.

In 2023, the Legislature increased the standard exemption from \$40,000 to \$100,000, significantly lowering tax bills for eligible homeowners. The mistake occurred because the County Appraisal District needed to account for an increase in the Texas Homestead Exemption passed by the State Legislature. "When they calculated

it, they did not calculate the increased rate," said Judge Henington, adding that the 2024 tax bill is wrong as well. "Pay the second one [you receive]; it will be smaller. "It will be like a post-Christmas bonus." Commissioners will schedule a special meeting the week of December 16, most likely on Thursday or Friday to finalize the refund process, after the AISD School Board meets on Wednesday evening, December 18, to approve its disbursement order.

In a briefer, light-hearted discussion,

the court approved the salvage and auction of lamp fixtures that once lined the courthouse lawn. The copper-colored, vintage lamp posts have unique, nineteenth-century features. "I call them the Disney Land lights," said Judge Henington.

The court canceled its regular meeting scheduled for December 24 in observance of Christmas. The next regular meeting will be held on January 14, 2025, at 9:30 a.m. in the commissioner's courtroom at the Brewster County Courthouse.

**HOGS • FROM 1**

leaving that way, but they've hit the course the past several nights," White said.

These wild pigs become active around dusk and continue their activity throughout the night and into the early morning hours. Having these animals close to a roadway creates hazards for motorists and pedestrians. Feral hogs are known to be aggressive towards pets and humans, and the area of Alpine's golf course at the corner of Fighting Buck Avenue and Brown Street could easily create a dangerous situation for residents who walk the loop.

Texas Parks and Wildlife Game Warden Captain Bo Hancock said,

"Feral hog management falls under Texas AgriLife Extension as far as state agencies. TPWD does not handle their management, and it would be the City of Alpine's or the golf course's responsibility to hire someone to trap them, and that person or group would have to have a trappers/hunting license." Feral hogs on private land outside the city limits do not require a hunting license for management, and many area ranchers and landowners trap and kill these nuisance animals.

Luke Hendryx, Texas AgriLife Extension Agent for Brewster and Jeff Davis Counties, commented, "These animals are becoming a big problem in town. Brewster County does not have a county trap-

per like many counties do, but anyone inside the city limits who is having a problem with them should contact Richard Dickerson in Fort Stockton. Mr. Dickerson is the District Director for Wildlife Services, and he can help direct those who need help in controlling these animals."

The Avalanche also reached out to Brewster County Judge Greg Henington to discuss the possibility of the addition of a part-time trapper position for Brewster County as well as the possibility of sharing the cost of someone who might take on this job with both Jeff Davis and Presidio Counties. "It hasn't really been something on my radar, but this is definitely

a conversation worth having and something we should look into, although this coming to fruition would likely be on up the road a bit," Henington stated.

J.C. Kiddo Campbell, Trans-Pecos Senior Biologist with TPWD, told the Avalanche, "Currently, there are no population estimates for Brewster County. The statewide estimates from the study done in 2016 estimated there were around 2.6 million individual animals residing in Texas," Campbell said.

Campbell also noted that because most of the state was privately owned, feral hog management was usually conducted at the local level, with ranchers deciding how to deal with them on their land. Fe-

ral hogs are managed by trapping, aerial gunning, and hunter efforts.

"Even with these efforts, research has shown that we still need more tools to help with population management. Whether this be chemical toxicants like Hoggone or Kaput or utilizing USDA resources to remove feral hogs, they are rapidly populating faster than we can keep up with," Campbell added.

Officials with the golf

course with help from other agencies were able to capture six, large hogs on Monday evening, but will continue to try and manage hogs that may come through the area.

For more information or help with the management of feral hogs, contact Richard Dickerson at 432-360-9169 or J.C. Kiddo Campbell at John-Clayton.Campbell@tpwd.texas.gov.

**FATALITY • FROM 1**

The following day, a team from the park, along with an officer from the Texas Department of Public Safety, recovered the body by helicopter.

The cause of death was determined to be a self-inflicted gunshot wound, and the body was transported to the Alpine Memorial Funeral Home on Thurs-

day, November 28. This is the second fatality this year that was determined to be self-inflicted, the other one occurring on March 20.

Big Bend National Park superintendent Anjna O'Connor commented, "This loss saddens the entire park community. Our sympathy goes out to the individual's family and friends. This was a challenging response

from our rangers and partners during one of the park's busiest times. I wish to extend my deep gratitude to our amazing team for their professional efforts."

Emory Peak is the highest point in Big Bend National Park, reaching a summit height of 7,832 feet. This strenuous five-mile trail is a popular hiking activity for park visitors.

[www.alpineavalanche.com](http://www.alpineavalanche.com)

The choice is now Yours!  
 We would be honored to become Your local funeral home!

**MOBILE MORTICIAN OF TEXAS**

The funeral home that comes to you.  
 Plan ahead for peace of mind. Let us review your plan with a free consultation.  
 Funeral, Cremation, and Headstone Services  
 (432) 249-1333  
 To understand the "Mobile" visit [mmoftexas.com](http://mmoftexas.com) or call James.  
 43430 Hwy 17-S Fort Davis, TX 79734

**Four amigos**



Marathon ISD students Marcos Briones, Joe David Gonzales, Kaden Whetten, and Teegan Whetten enjoyed hanging out on the main street in Marathon this past Saturday night as the community celebrated their annual Fiesta de Noche Buena.

Courtesy photo

Advertising really works!  
 Call for details!  
**432.837.3334**  
 or visit us online at  
**www.alpineavalanche.com**

**BIG BEND TITLE, LLC**  
 Serving the Greater Big Bend Area

PROTECTING YOUR LARGEST SINGLE INVESTMENT!  
**YOU HAVE THE POWER OF CHOICE IN CHOOSING YOUR OWN TITLE COMPANY.**  
 Now serving Brewster, Jeff Davis and Presidio Counties

Alpine Office: 608 E. Holland Ave. Alpine, TX 79830 (432) 837-9172 [jdc@sbglobal.net](mailto:jdc@sbglobal.net)  
 Fort Davis Office: 309 State St. - Hwy. 17 S P.O. Box 813 Fort Davis, TX 79734 (432) 426-3288  
 Marfa Office: 212 Highland Ave. Marfa, TX 79843 (432) 729-4299

Open Enrollment: November 1  
 Deadline: January 15, 2025  
 For Health Insurance through the MarketPlace

**Need an affordable Health Insurance? We Got You Covered!**

**Get Information at Preventative Care Health Services**

For Information call Sarah Vasquez  
**Family Health Services of Alpine**  
 1605 North Fort Davis Highway Ste. B  
 Alpine Texas  
**432-837-4812**

**MCCOY'S**  
BUILDING SUPPLY

2700 E Hwy 90  
Alpine, TX 79831  
(432) 837-7429  
mccoys.com

**FREE STORE TO DOOR DELIVERY**  
Monday - Saturday  
Some restrictions apply

EST 1891

**LOOKING BACK**

SERVING THE BIG BEND AND DAVIS MOUNTAINS COUNTRY

Alpine Avalanche

December 11, 1919

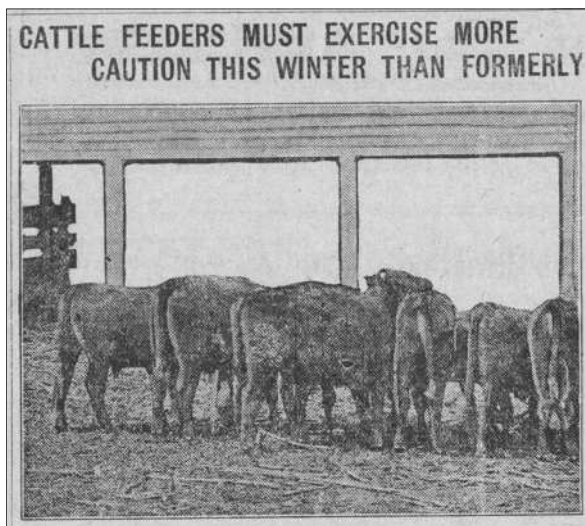

**THE JOY OF MOTHERHOOD**

**Came to this Woman after Taking Lydia E. Pinkham's Vegetable Compound to Restore Her Health**

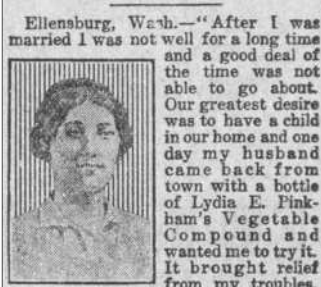

Ellensburg, Wash.—“After I was married I was not well for a long time and a good deal of the time was not able to go about. Our greatest desire was to have a child in our home and one day my husband came back from town with a bottle of Lydia E. Pinkham's Vegetable Compound and wanted me to try it. It brought relief from my troubles. I improved in health so I could do my housework; we now have a little one, all of which I owe to Lydia E. Pinkham's Vegetable Compound.”—Mrs. O. S. JOHNSON, R. No. 3, Ellensburg, Wash.

There are women everywhere who long for children in their homes yet are denied this happiness on account of some functional disorder which in most cases would readily yield to Lydia E. Pinkham's Vegetable Compound.

Such women should not give up hope until they have given this wonderful medicine a trial, and for special advice write Lydia E. Pinkham Medicine Co., Lynn, Mass. The result of 40 years experience is at your service.

December 25, 1919

**DOUGLAS FAIRBANKS COMING TO ALPINE FOR ONE DAY ONLY**



Real entertainment is in store for Alpine people. The Empire Theatre always on the lookout for the best in film attractions hearing that The Queen Theatre at Marfa had secured Douglas Fairbanks' first new picture from his own studios "His Majesty The American" for xmas day got busy and arranged with the film distributors at Dallas for its presentation here the day after Christmas, which is Friday. This is the first picture Fairbanks has made since the "Kniekerbocker Bucheroo" which was shown at the Ardmore last fall and as Fairbanks has a large following in Alpine a large crowd is expected to view this picture which is said to be his best as he produced it himself. If it hurts you to laugh the manager of the Empire advises you not to come.

December 7, 1928

**RADIO PLAYS STELLAR ROLE IN MODERN BALLOON RACING**

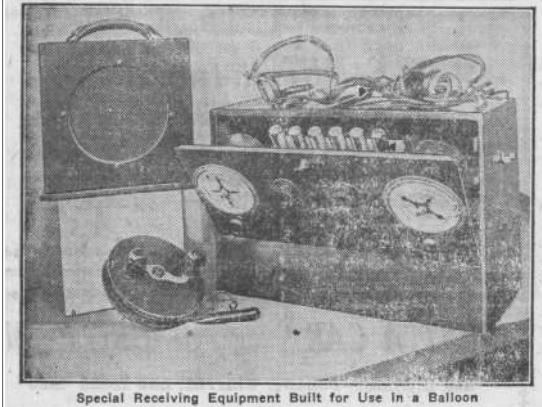

Special Receiving Equipment Built for Use in a Balloon

Photos from the Alpine Avalanche Archives at Archives of the Big Bend, Bryan Wildenthal Memorial Library and Portal of Texas.

**Too much sunlight adversely affects dwarf green aucubas**

Dear Neil, This plant did fine through the hot, dry summer. Then, in late September, its leaves started turning black. The leaves that still look green look wilted. Seven other plants of the same kind are doing well. What gives?

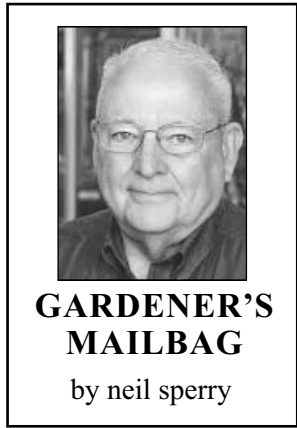

**GARDENER'S MAILBAG**  
by neil sperry

This is dwarf green aucuba, sister to the popular Gold Dust plant. They are all great in full shade. I've never seen insects or diseases bother them. I've grown them for 40 years, and the only problems I've ever encountered were when branches grew out into the sun or when the sun's angle changed late in the season. A part of a plant that had been shaded suddenly was cast into more sunlight than it could tolerate. That's when the leaves turn as black as coal. The extreme cold of February 2021 killed some of them, but that wouldn't have happened in September.

The only other variable was that it turned unusually dry during that month. That would certainly account for the wilting, and it's common for one plant out of a group to reach the "permanent wilting point" without the others being so adversely affected.

**Dear Neil, My neighbor's oak tree is 15 feet from our water meter and the line going into my house. Should I worry about its roots being a problem?**

Water lines are sealed tightly and are under

pressure. Roots do not invade them like they used to get into the very old clay sewer "slip" tiles that fit together loosely. If a crack were to develop into which a root could grow, it would quickly develop into a very conspicuous leak. You would have far bigger concerns that would demand instant attention.

Your only concern would be if a surface root were to grow directly beneath the water line or within the meter. As the root grew larger and larger, it could swell to crack the pipe or valve. Avoid that by severing the root and installing a rigid barrier to divert the root's growth.

**Dear Neil, I have a jalapeno pepper in a pot. It was productive on our patio all summer, and I protected it from the first cold spells. Is it practical to keep it indoors this winter so I can take**

**it back outside next spring?**

Probably not. You'd be better off starting seedlings in January so you could have transplants ready with the first warm days of late March or April. They would be much more vigorous than a plant forced to limp through four months indoors in dark conditions. Or buy transplants at a nursery come spring if all you need is one or a few. You're always better off starting with new plants when it comes to annual flowers and vegetables. The exception would be with plants such as coleus, which are generally started from cuttings.

*Have a question you'd like Neil to consider? E-mail him at mailbag@sperrygardens.com. Neil regrets that he cannot reply to questions individually.*



**BARGAINS OF THE MONTH**

- 14.99** YOUR CHOICE Energizer Max® 16-pk. AA or AAA Alkaline Batteries # 137 891, 896
- 39.99** Lasko® Oscillating Personal Tabletop Ceramic Space Heater # 121 456
- 14.99** durafLAME® 6-pk. 2.5 lb. Firelogs # 208 959
- 19.99** Master Mechanic® 2-pk. 22 in. Sawhorses # 132 006
- 15.99** Stanley® FatMax® 25 ft. x 1-1/4 in. Tape Measure # 728 253
- 25.99** DeWALT® 12 pc. Reciprocating Blade Set + Case # 154 073
- 7.29** YOUR CHOICE Sylvania® 100 ct. Micro LED Lights T 130 582, 584, 585
- 19.99** YOUR CHOICE Holiday Wonderland® 200 ct. Mini LED Light Set T 195 539, 540, 541

MORRISON TRUE VALUE  
301 N 5TH ST  
ALPINE, TEXAS 79830  
432-837-2061  
www.morrisonhardware.com

True Value  
Sale ends 12/31/24

Find the right products for your project at your local True Value®.

**TEXAS CROSSWORD**  
by Charley & Guy Orbison  
Copyright 2024 by Orbison Bros.

**ACROSS**

- dice dots
- Texas band "ZZ Top," e.g.
- TXism: "useless as earrings on \_\_\_"
- TXism: "all vine, \_\_\_ watermelon" (fake)
- female chicken
- TX Sam Bass robbed these
- "Watermelon Thump" in Luling has a \_\_\_-spitting contest
- TXism: "useless as a \_\_\_ \_ sow"
- police seizures
- childbirth process
- Texas is a major producer of this gas
- when one team trounces another
- TX Howard Hughes' was \$2.5 billion
- this Duvall was "Gus" in Texas-based "Lonesome Dove"
- TXism: "he'll kick you into a \_\_\_ home" (mean horse)
- Travis: "I shall never surrender \_\_\_ retreat"
- TXism: "she'd have \_\_\_ twice to cast a shadow" (skinny)
- Italian "good evening": "buona \_\_\_"
- TXism: "fits like ugly on an \_\_\_"
- alcohol content
- when a religious garment has a hanging flap
- 1951 film about TX Ben Hogan: "Follow the \_\_\_"
- TXism: "thick \_\_\_ on a dog's back"
- sign of boredom
- this Robert directed TX Shelley Duvall in 1980 film "Popeye" (init.)
- pig sound
- "bear" in Mexico
- search for someone (2 wds.)
- cut a board
- TX Kris wrote "Me and Bobby Mc \_\_\_"
- this Dawson was QB for the Dallas Texans and stayed on as a Chief
- "\_\_\_ out a living"
- init. of actor in 29-across
- money maker for the Pampa News
- TXism: "\_\_\_ a new hat size!" (threat)
- tidy
- Japanese noodles
- \_\_\_ National Wildlife Refuge"
- daze
- a Texas restaurant after closing (2 wds.)
- "roses \_\_\_ . . ."
- hot Texas chili: "\_\_\_ of the devil"
- TX Rashad who was Clair Huxtable (init.)
- 23 TXism: "\_\_\_ gut" (liquor)
- Dallas Symphony reed instrument
- fire ants, e.g.
- Port \_\_\_ TX
- 1994 film with TX Dennis Quaid: "Wyatt \_\_\_"
- 31 "bring up the \_\_\_"
- 34 this Nick coached the Rio Grande Valley Vipers (init.)
- 1988 film starring Dennis Quaid and Meg Ryan
- TXism: "weak as \_\_\_ -day-old kitten"
- Tyler: in \_\_\_ Texas
- snake sound
- TXism: "if a hog had wings, he'd be \_\_\_"
- 50 in Johnson County on U.S. 67
- 51 TX Janis Joplin died of one (abbr.)

**DOWN**

- TX Jeannie C.'s "Harper Valley \_\_\_"
- TX Willie album: "The \_\_\_ Tapes"
- a Texas settler
- "Texas, our Texas! \_\_\_ great!" (state song)
- TXism: "skeedad-dle out of \_\_\_"
- TXism: "\_\_\_ -old dishwater" (bad flavor)

**Last Puzzle Solution**

SUSAN LOP EDS EE

S-1718

- COLD PRESS
- SMALL BATCH
- SMOOTHIES
- BOWLS
- JUICES

Monday-Saturday 7-6 • Sunday 10-4  
Stop in or order online today!



208 West Holland Avenue • Alpine • Texas 79830 • (432) 386-0759

# Sports

## Lady Bucks proving formidable on the court

BY KERRY LAIRD  
Sports Editor

The Alpine Lady Bucks surged back into the win column with a commanding 51-32 victory over the Van Horn Eagles on Monday night, December 3. Sophomore Colette Fowlkes led the team with 12 points and eight rebounds, while freshman Gyllian Morrissey contributed 10 points and seven rebounds.

Sophomore Evelyn Smith also made a significant impact, finishing with 14 points to seal the win. This victory came on the heels of the Lady Bucks' participation in the Longhorn Classic Tournament in Buena Vista, December 5-7.

Over the weekend, the team played four games, securing three wins and one loss, including a forfeit victory over New Way Christian Academy. Their strong showing highlighted the team's growth and determination this season.

In their tournament opening game, Alpine faced Van Horn in a rematch. The Lady Bucks dominated with a relentless offense and tenacious defense, replicating their earlier success against the Eagles and solidifying their momentum with a 54-23 win.

This performance set the tone for the rest of their tournament run.

Alpine's second game was scheduled against New Way Christian Academy, resulting in a forfeit victory due to unforeseen circumstances. Despite not playing, the team maintained focus and prepared for their next matchup that same day.

The Lady Bucks squared off against Trinity in game three, showcasing their depth and teamwork. Outstanding performances across the board propelled Alpine to a 38-27 victory, strengthening the team's momentum in the tournament.

Senior Hope Dominguez led the charge with 11 points, showcasing her scoring ability and leadership on the court. Senior Masiela Miranda also stepped up, contributing

10 points, and her presence was vital in pushing the team to the 11-point victory.

The Lady Bucks also displayed impressive strength on the boards, recording 45 rebounds, both offensively and defensively. This dominant performance allowed Alpine to control the game's tempo, limit Trinity's second-chance opportunities, and create more scoring chances for themselves. The team's effort on the glass was a key factor in their 38-27 victory, reflecting their hustle and determination all around. With these key contributions, Alpine demonstrated a well-rounded effort that only boosted their confidence going into the next round.

The tournament concluded with a challenging game against the host team, Buena Vista. Despite a hard-fought effort, the Lady Bucks fell short in a close contest, 43-37. Despite a strong performance on the boards, the Lady Bucks found themselves outmatched by Buena Vista's size and shooting in their final game of the Longhorn Classic Tournament. Morrissey led Alpine with 10 points, but Buena Vista's defense kept the rest of the Lady Bucks' roster in check, holding them to single digits. The Lady Bucks controlled the glass, out-rebounding Buena Vista 55 to 36, and dominated defensively with 16 steals compared to the Longhorns' 10. However, despite their dominance in these areas, Alpine struggled to overcome Buena Vista's shooting efficiency and size, leading to a narrow loss. Both teams played strong defense, but Buena Vista edged Alpine in scoring, ultimately securing the win.

The Lady Bucks' resilience and adaptability throughout the tournament demonstrated their potential to compete against tough competition throughout the rest of the season, reflecting their upward trajectory this season.

On Tuesday, December 10, the Alpine Lady Bucks delivered an im-

pressive performance at home against one of the Midland Legacy junior varsity teams. Alpine started strong, with Morrissey and Fowlkes leading the offensive charge. However, by the end of the first quarter, the Lady Bucks struggled to convert shots, trailing by one point, 12-11.

The second period remained tightly contested. The Lady Rebels tied the game at 23. After a determined defensive stand, they retook the lead just before halftime, keeping the Lady Bucks from getting near the basket. At the half, Midland Legacy led Alpine 25-23.

The third quarter began with both teams trading baskets. Still, Alpine quickly surged ahead with two fast scores, forcing the Lady Rebels to call a timeout to disrupt their momentum. Improved shooting and strong defense allowed Alpine to hold onto their lead, closing the third period with a 42-37 advantage.

The Lady Bucks carried their rhythm into the final quarter, maintaining dominance on both ends of the court. They kept the pressure on Midland Legacy and ultimately secured a decisive 63-51 victory. With key contributions from underclassmen like Fowlkes, Morrissey, and Smith, the team is poised for continued success as they advance deeper into the schedule.

Alpine hits the road on Monday, December 16, to face Klondike at 6:45. Then, on Friday, December 20, they face Monahans for a 1 p.m. game. The Lady Bucks travel to Kermit on January 3 for their first district game. The next home game for the Lady Bucks will be Tuesday, January 14, against Presidio.



Sophomore Evelyn Smith was a top scorer in Tuesday night's game, where the Lady Bucks defeated the Rebels 63-51.

Photo by Kara Gerbert

# FOR SALE

**Weatherby Mark V Deluxe, 270 Winchester, Grade IV Turkish Walnut- Exhibition Grade Stock, manufactured in USA. Includes Zeiss 3-9x50 scope. Mint Condition-shot less than 25 times. Located in Alpine, \$3,000.**

**Call or Text 512-963-7533**



## ATHLETE OF THE WEEK

EVELYN SMITH

Sophomore standout and multi-sport athlete is this week's Athlete of the Week after her standout performance against Midland Legacy.

Brought to you by

Alpine Community Credit Union

111 N. 2nd St • Alpine, TX 79830  
(432) 837-5156

### Fightin' Buck Basketball Schedule 2024-2025

Dec. 12-14 Sanderson Tourney, AWAY 9th TBD JV TBD V TBD  
Dec. 17 Fort Stockton, HOME 9th 4:30 JV 6:00 V 7:30  
Dec. 20 Monahans, AWAY 9th 1:00 JV 1:00 V 2:30  
Dec. 26-28 Caprock Tourney, AWAY 9th TBD JV TBD V TBD  
Jan. 3 McCamey, HOME 9th 4:00 JV 5:00 V 6:30  
Jan. 7 Buena Vista, AWAY V 7:30

### DISTRICT 4-3A GAMES

Jan. 10 Tornillo, AWAY 9th 5:00 JV 6:30 V 8:00  
Jan. 14 Presidio, HOME 9th\*\*6:30 JV \*\*5:00 V 8:00  
Jan. 17 Anthony, AWAY 9th 5:00 JV 6:30 V 8:00  
Jan. 21 Kermit, HOME 9th \*\*6:30 JV \*\*5:00 V 8:00  
Jan. 24 OPEN  
Jan. 28 Tornillo, HOME 9th \*\*6:30 JV \*\*5:00 V 8:00  
Jan. 31 Presidio, AWAY 9th 5:00 JV 6:30 V 8:00  
Feb. 4 Anthony, HOME 9th \*\*6:30 JV \*\*5:00 V 8:00  
Feb. 7 Kermit, AWAY 9th 5:00 JV 6:30 V 8:00  
Feb. 11 OPEN  
Feb. 17-18 Bi-District  
Feb. 24-28 Regional Semifinals  
Feb. 27-March 1 Regional Finals  
March 3-4 State Semifinals  
March 6-8 State Finals

*\*Dates and times are subject to change. \*\*Games played at Alpine Middle School*



# Bucks balance triumph and adversity in packed week of play

BY KERRY LAIRD  
Sports Editor

The Alpine Fightin' Bucks Varsity boys basketball team demonstrated dominance and resilience during a busy early-season play week. The Bucks kicked off the week with a commanding road victory over Van Horn on Tuesday, December 3, before facing a tougher challenge against San Elizario on Friday, December 6.

On Tuesday, Alpine rolled into Van Horn for their first away game of the season and delivered

an impressive 68-24 win.

From the opening tip-off, the Bucks set the tone with a tenacious defensive effort, holding the Eagles to single-digit scoring in all four quarters. The team forced an astounding 29 turnovers and converted them into 32 points, emphasizing their aggressive approach on both ends of the floor.

Offensively, the Bucks showcased their ability to adapt. While their three-point shooting wasn't on target, they dominated inside, shooting 60% from two-point range (24-40).

Additionally, they were highly efficient at the free-throw line, knocking down 11 of 14 attempts for a solid 78%.

Leading scorers for the game included Ferris Daley with 19 points, Dae Hardwick and Zane Wash with 10 points each, Kelton Tarrant with 9, and Tae Hardwick with 8. The Bucks also made their presence felt on the boards, out-rebounding Van Horn by a margin of 10. The combination of relentless defense and effective offense left little room for Van Horn's young squad, composed mostly of freshmen and sophomores, to mount any significant challenge.

By the end of the third quarter, Alpine had built a commanding 51-19 lead, effectively putting the game out of reach.

"I was pleased with our defensive intensity and attention to detail," said Head Coach Aaron Hardwick. "Although we didn't shoot it well from deep, we had multiple players step up, and we found different ways to score the basketball, particularly through our transition, which is something we stressed leading up to this contest."

The win marked Alpine's second consecutive victory to open the season, improving their record to 2-0. "It is good to get a win, but we

have to continue to get better in order to accomplish our goals that have been set for this season," said Coach Hardwick.

The Bucks didn't have much time to rest before hitting the road again on Friday, December 6, for a non-conference matchup against the San Elizario Eagles.

The game proved to be a tougher test, with San Elizario seeking redemption after falling to Alpine 57-45 last season. Despite their best efforts, the Bucks fell short in a 41-31 defeat, marking their first loss of the season. San Elizario's disciplined play and strong fourth quarter ultimately made the difference.

The game was competitive, with both teams trading defensive stops and key plays early on. Alpine showed flashes of the intensity that had propelled them to their first two wins, but the offense struggled to maintain rhythm against San Elizario's stifling defense. Fast breaks and transition plays, a hallmark of the Bucks' success earlier in the week, were harder to come by as San Elizario tightened their coverage and forced Alpine into contested shots. Although the loss was a setback, the Bucks showed skill and grit that will serve them well as the season progresses.



2024-2025 Fightin' Bucks Varsity Basketball

"We felt we were prepared, but we couldn't quite get it done," said Coach Hardwick. "You want to win them all, but that's just not how it goes all the time. The key is how we respond to adversity." The coaching staff remains focused on using these early-season games to build toward their long-term goals.

Tuesday, December 10, the Bucks traveled to Midland Greenwood, which Coach Hardwick described as "another team who is playing well right now." Greenwood won the battle with a score of 44-68, outpacing Alpine. Adjustments in strategy and execution will be key as the team prepares for an increasingly challenging schedule.

Despite the abbreviated beginning to the season, the Fightin' Bucks have

shown early promise with a blend of defensive intensity, offensive versatility, and contributions from a deep roster.

"This is a different year overall," said Head Coach Aaron Hardwick. "We haven't had as many games as we have been accustomed to having by this point of the year, so it's going to take us a while to build that total team chemistry."

Having not played a home game in nearly a month, the Bucks will return to their home court to face Fort Stockton on Tuesday, December 17, at 7:30 pm. They hope to improve on their 2-2 season. "Tuesday, we are finally back home to take on Fort Stockton in the Battle of Highway 67, Hoops Edition," said Coach Hardwick.

## BRANDS WE CARRY

## Lady Buck Basketball Schedule 2024-2025

- Dec. 16: Klondike, WINK JV 5:30 V 6:45
- Dec. 20: Monahans, HOME JV 2:30 V 1:00
- Dec. 26-28: Caprock Tourney, AWAY JV TBA V TBA
- Jan. 3: Kermit, AWAY JV 5:00 V 6:30
- Jan. 7: Buena Vista, AWAY JV 5:00 V 6:30
- Jan. 10: Tornillo, AWAY JV 5:00 V 6:30
- Jan. 14: Presidio, HOME JV 5:00 V 6:30
- Jan. 17: Anthony, AWAY JV 5:00 V 6:30
- Jan. 21: Kermit, HOME JV 5:00 V 6:30
- Jan. 24: Balmorhea, AWAY JV 5:00 V 6:30
- Jan. 28: Tornillo, HOME JV 5:00 V 6:30
- Jan. 31: Presidio, AWAY JV 5:00 V 6:30
- Feb. 4: Anthony, HOME JV 5:00 JV 6:30
- Feb. 8: District Certification
- Feb. 10-11: Bi-District
- Feb. 13-15: Area
- Feb. 17-18: Regional Semifinals
- Feb. 20-22: Regional Finals/Optional Regional Tournament
- Feb. 24-25: State Semifinals

\*\*Dates and times are subject to change.

Treat yourself to a *Winter Getaway* at Alpine Bed and Breakfast.

Enjoy some R&R while we provide homemade breakfast and do the dishes.

*Vacation or Staycation, You just relax.*

See our rooms and amenities at [alpinetxbnb.com](http://alpinetxbnb.com) or give us a call at 432-538-7032

Alpine Bed and Breakfast  
403 N 8th St, Alpine, TX | (432) 538-7032  
[www.alpinetxbnb.com](http://www.alpinetxbnb.com) | [innkeeper@alpinetxbnb.com](mailto:innkeeper@alpinetxbnb.com)

## Texas wildlife photo contest offers \$40,000

*Wildlife in Focus expands statewide to promote conservation*

Wildlife in Focus (WIF) is expanding its popular photo contest statewide in 2025 and is offering a record \$40,000 in prize packages for the talented winners. The contest has been around for two decades, but in past years, it has been limited to select counties. In 2025, contest organizers want to reach more landowners and photographers across the state.

The competition's goal is to promote wildlife habitat conservation and create a visual record of the beauty of native Texas land and wildlife. The prize-winning photos are assembled in a coffee table book and are also used in WIF's educational outreach program for children in grades K-8.

"We're really excited about expanding our reach and celebrating wildlife conservation across Texas," said WIF Photo Contest Director Miles Phillips. "We're also adding a videography category in 2025."

The contest pairs landowners with participating photographers, so advance registration is required. Registration is now open, and the deadline is February 1, 2025. Register at [wildlifeinfoocus.org](http://wildlifeinfoocus.org). Photographers and landowners can select their own teams, or WIF can assist in pairing teams.

The photo contest window is February 21-May 31, 2025. Photog-

raphers will create a diverse portfolio of photos captured at any time during the contest window. Photos can be submitted in 50 categories. A panel of professional photographers will judge the photos.

The contest provides an opportunity to tell a story of private land wildlife stewardship while having a truly unique experience being a team partner with a landowner.

"The photo contest has been a wonderful opportunity for our family," said Claire Vaughan, a participating landowner who now serves as WIF's board of directors president. "We have documented the beauty of the land and wildlife we love. It has also created opportunities for our ranch business to diversify."

Nature photography tourism is growing as a sustainable income stream for private landowners across Texas.

"I have participated as both a landowner and a photographer, and I can testify that it has been the most rewarding experience I have had in ranch ownership and in photographing wildlife," said Dr. Sandy Hurwitz, who also serves on WIF's board. "The friends that I have made, the insights I have gained, and the opportunity to repeat it all on a regular basis has been a wonderful game changer

for me. We encourage all interested landowners and photographers to participate."

Whether participants aim to win, learn, or simply share their passion for conservation, this contest is a gateway to a deeper connection with wildlife and the photography community.

Contest details and registration can be found at [wildlifeinfoocus.org](http://wildlifeinfoocus.org).

**P H O T O S**  
HERE: <https://www.dropbox.com/scl/fo/kbd7lg0ezpaj04n3wop-wv/AltD96r43HRmY6mcca6eMyo?rlkey=grzl04vt841wnaeboup69uc2a&st=tms3ox9x&dl=0>

## AHS nursing program receives grant



The Alpine High School Certified Nursing Assistant (CNA) program recently received a \$68,000 grant from the Big Bend Regional Hospital District (BBRHD). CNA instructor and district nurse Gayla Owen and some of her students recently welcomed BBRHD executive director Lynette Brehm and board secretary Angela Juett to AHS to learn more about the district's CNA program.

*Courtesy photo*

### NOTICE OF SALE

THE STATE OF TEXAS

§

BY VIRTUE OF AN ORDER OF SALE

COUNTY OF BREWSTER

§

DATED: December 2, 2024

and issued pursuant to a judgment decree of the District Court, 394<sup>th</sup> Judicial District, of Brewster County, Texas, by the District Clerk on said date, and to me directed and delivered as Sheriff of said County, I have on the 9<sup>th</sup> day of December, 2024, seized, levied upon, and will on the first Tuesday in January, 2025, the same being the 7<sup>th</sup> day of said month, at the Courthouse door, of said County in the City of Alpine, beginning at 10:00 o'clock a.m., on said day, proceed to sell for cash to the highest bidder all the right, title and interest of the defendants in such suit to the following described real estate levied upon as the property of said defendants, the same lying and being situated in the County of Brewster and the State of Texas, to-wit:

**CAUSE NO. TXB22366; ALPINE INDEPENDENT SCHOOL DISTRICT V. PRESCOTT TRADING & EQUIPMENT CO.**

TRACT 1: R19445

The Southwest Quarter (SW/4) of the East Half (E/2) of Survey 3, Block NC, being 32 acres of land, more or less, Brewster County, Texas; being that property more particularly described as a Warranty Deed recorded in Volume 53, Page 223 in the deed records of Brewster County, Texas.

or upon the written request of said defendants or their attorney, a sufficient portion thereof to satisfy said judgment, interest, penalties, and costs; subject, however to the right of redemption by the defendants or any person having an interest therein, to redeem said property, or their interest therein, in the manner provided by law, and subject to any other and further rights to which the defendants or anyone interested therein may be entitled, under the provisions of law. Said sale to be made by me to satisfy the judgment rendered in the above styled and numbered cause, together with interest, penalties and costs of suit, and the proceeds of said sale to be applied to the satisfaction thereof, and the remainder, if any, to be applied as the law directs.

I have appointed the following as agent to conduct the sale, to-wit:

Perdue, Brandon, Fielder, Collins & Mott, L.L.P.  
Attorneys at Law  
2500 N. Big Spring St., Ste. D  
Midland, Texas 79705  
(432) 522-2427

THIS SALE IS BEING CONDUCTED PURSUANT TO STATUTORY OR JUDICIAL REQUIREMENTS. BIDDERS WILL BID ON THE RIGHTS, TITLE, AND INTERESTS, IF ANY, IN THE REAL PROPERTY OFFERED.

THE PROPERTY IS SOLD AS IS, WHERE IS, AND WITHOUT ANY WARRANTY, EITHER EXPRESS OR IMPLIED. NEITHER THE COUNTY NOR THE SHERIFF'S DEPARTMENT WARRANTS OR MAKES ANY REPRESENTATIONS ABOUT THE PROPERTY'S TITLE, CONDITION, HABITABILITY, MERCHANTABILITY, OR FITNESS FOR A PARTICULAR PURPOSE. BUYERS ASSUME ALL RISKS.

IN SOME SITUATIONS, A LOT OF FIVE ACRES OR LESS IS PRESUMED TO BE INTENDED FOR RESIDENTIAL USE. HOWEVER, IF THE PROPERTY LACKS WATER OR WASTEWATER SERVICE, THE PROPERTY MAY NOT QUALIFY FOR RESIDENTIAL USE. A POTENTIAL BUYER WHO WOULD LIKE MORE INFORMATION SHOULD MAKE ADDITIONAL INQUIRIES OR CONSULT WITH PRIVATE COUNSEL.

ESTA VENTA SE LLEVARÁ A CABO DE CONFORMIDAD CON LOS REQUISITOS LEGALES O JUDICIALES. LOS POSTORES HARÁN UNA OFERTA POR EL TÍTULO, LOS DERECHOS E INTERESES, SI ALGUNO, EN LA PROPIEDAD OFRECIDA.

LA PROPIEDAD SE VENDE COMO ESTÁ, EN EL LUGAR DONDE SE ENCUENTRA, Y SIN NINGUNA GARANTÍA, YA SEA EXPRESA O IMPLÍCITA. NI EL CONDADO, NI LA OFICINA DEL ALGUACIL GARANTIZAN O HACEN NINGUNA REPRESENTACIÓN SOBRE EL TÍTULO DE LA PROPIEDAD, CONDICIÓN, HABITABILIDAD, COMERCIABILIDAD, O IDONEIDAD PARA UN PROPÓSITO PARTICULAR. LOS COMPRADORES ASUMEN TODOS LOS RIESGOS.

EN ALGUNAS SITUACIONES, UN LOTE DE CINCO HECTÁREAS O MENOS SE PRESUME QUE ES APTO PARA USO RESIDENCIAL. SIN EMBARGO, SI LA PROPIEDAD NO TIENE SERVICIOS DE AGUA POTABLE O AGUAS RESIDUALES, LA PROPIEDAD NO PUEDE CALIFICAR PARA EL USO RESIDENCIAL. UN COMPRADOR POTENCIAL QUE DESEE MÁS INFORMACIÓN, DEBERÁ HACER ESTUDIOS ADICIONALES O CONSULTAR CON UN ABOGADO PRIVADO.

At the time the sale begins, all bidders at the sale must be registered with the above named agent conducting the sale and be eligible to bid according to the Property Tax Code.

Dated at Alpine, Brewster County, Texas, this the 9<sup>th</sup> day of December, 2024.

/s/ Ronny Dodson  
RONNY DODSON  
SHERIFF, BREWSTER COUNTY

## Special Delivery

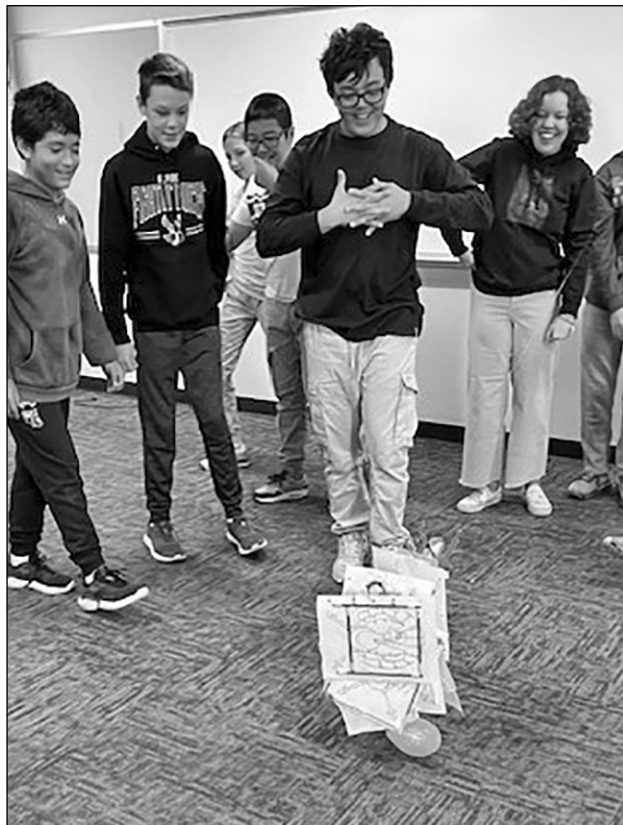

Alpine Middle Schoolers built a device that will safely deliver their turkey to the dinner table, just in time for Christmas.

*Courtesy photo*

## STEAMers visit Big Bend Ranch State Park



A group of middle schoolers involved in STEAM recently took a trip to Big Bend Ranch State Park to participate in a water testing experiment using water in the Rio Grande. These students also learned how some of the cliffs around the river are formed using hands-on experience.

*Courtesy photo*

# Brunch ideas to satisfy the whole family

For many people, the holidays are all about food. It's that time of year when the matriarchs or even the patriarchs of the family break out those time-honored family recipes. These dishes are different across the country, but adding something new should not be out of the question.

Brunch is a great way to try something new on the family and not upset the apple cart, as the saying goes.

Many brunch recipes involve casseroles, quiches, or frittatas. Some are sweet, and some are savory, but they can be one of the best parts of the holiday or a new item to add to your brunch menus throughout the year.

One such casserole that I have on my list to try is a pancake breakfast casserole. The pancakes can be made ahead of time and frozen, saving time when getting this sweet dish to the table. All that is needed is to defrost the pancakes before using them, and then you can bake them in a rich, creamy custard.



## HEAD OVER MEALS

by kara gerbert

Another item on my brunch list is a hash brown breakfast bundt. Yes, that means you break out your bundt pan as if you were going to bake a cake, but instead, take everything we love from a traditional diner breakfast and bake it in a bundt pan. This includes hash browns, eggs, cheese, and sausage. This, too, can be prepared ahead of time and can easily be served on Christmas morning.

And let's not forget the quiche. This brunch favorite is probably the most versatile of all brunch options. The ingredients that can be added are almost unlimited and can be tailored to everyone's liking, especially if you make more than one.



Hashbrown Breakfast Bundt

Other brunch options include French toast and Belgian waffles, and none of this would be complete without sides of bacon or sausage. Bread puddings are another brunch option and can be savory or sweet, although traditionally, they lean towards the sweet side.

Finally, my favorite part about creating a brunch casserole is that a variety of vegetables may be added to many of these dishes. While this mostly tricks your mind into believing every-

thing you're partaking in is healthy, it still adds a healthy element that might not be considered at breakfast or brunch-time.

Therefore, whether you choose the sweet or savory route, know that a brunch casserole, quiche, or even a frittata can satisfy the ravenous hordes clamoring for something tasty besides the traditionally scheduled holiday meal.

For full recipes, visit [www.alpineavalanche.com](http://www.alpineavalanche.com).



Upside-down apple French toast with cranberries and pecans



Pancake breakfast casserole

## Grinches all around



This Alpine house is all about the Grinch this holiday season, but we're pretty sure they won't allow him to steal Christmas.

Photo by Kara Gerbert

## Lt. Gov. Dan Patrick launches legislative initiative to ban all THC

"Thousands of stores have opened to sell all types of dangerous products with unlimited THC. These stores even target your children," stated Lt. Gov. Dan Patrick.

Patrick issued a statement on December 4, announcing Senate Bill 3, which will be legislation to ban all forms of consumable Tetrahydrocannabinol (THC) from being sold in Texas.

"Everyone knows that agriculture is part of the fabric of Texas. In 2019, the Texas Legislature passed House Bill 1325 by Rep. Tracy King, R-Uvalde, to bolster agriculture in Texas. Part of that bill allowed for the commer-

cialization of hemp, which might include un-removable non-intoxicating trace amounts of Delta 9 THC.

"Dangerously, retailers exploited the agriculture law to sell life-threatening, unregulated forms of THC to the public and made them easily accessible. These stores not only sold to adults, but they targeted Texas children and exposed them to dangerous levels of THC. Since 2023, thousands of stores selling hazardous THC products have popped up in communities across the state, and many sell products, including beverages, that have three to four times the THC content that might be found in marijuana pur-

chased from a drug dealer. Under Senate Bill 3, these products, and all forms of THC, will be banned in Texas.

"Senate Bill 3, which will be carried by Sen. Charles Perry, R-Lubbock, will ban all forms of THC and keep these unsafe products off our streets. We are not going to allow these retailers to circumvent the law and put Texans' lives in danger. This bill will have broad bipartisan support in the Senate. I trust the House will also see the danger of these products and pass this bill with overwhelming support so it can become law immediately," Patrick concluded.

## Slaughter to deliver commencement address

BY KARA GERBERT  
Managing Editor

This Friday, December 13, at 5:30 p.m., Sul Ross State University will hold its fall commencement ceremony at the Pete P. Gallego Center. Texas Criminal Appeals Judge Michelle Slaughter is the guest speaker who will address this fall's graduates.

Judge Slaughter was elected to the Texas Court of Criminal Appeals (CCA) in 2018, receiving more than 4.7 million votes, more than any other contested candidate in the United States for

that year's general election. Before her election to the CCA, Judge Slaughter served six years as a district judge in the 405th District Court of Galveston County.

She earned her J.D. cum laude from the University of Houston Law Center in 2004 and B.A. magna cum laude from the University of Houston in 1998. During law school, she was an intern for two federal district judges for the Texas First Court of Appeals. After graduating from law school, Judge Slaughter worked as a litigation attorney for two international



Judge Michelle M. Slaughter.

Courtesy photo

law firms. She had her own successful practice until she was elected as a district judge in 2013.

### Marathon Independent School District Request for Bids No. 2024-1 Security Fencing

Marathon ISD is soliciting bids for a contractor/company to install new fencing, remove and replace existing fencing, and install gates at locations needed. The new fencing is needed for the safety and security of the students and staff members. Sealed bids will be received until 1:00 p.m. on Wednesday, December 18, 2024. Bids will be presented to the Board of Trustees during the regularly scheduled board meeting, to be held on December 18, 2024. At 6:00 p.m., at 109 N. 5th Street, Marathon, TX 79842.

Project specifications and timelines are available at [www.marathonisd.net](http://www.marathonisd.net) under the School Finance/Procurement tabs, or may be obtained from the district's business office:

Marcus Celaya, Business Manager  
mcelaya@marathonisd.net  
432-386-4431  
109 N. 5th Street  
Marathon, TX 79842

Marathon ISD reserves the right to reject any and all bids.

## Festive Cheer

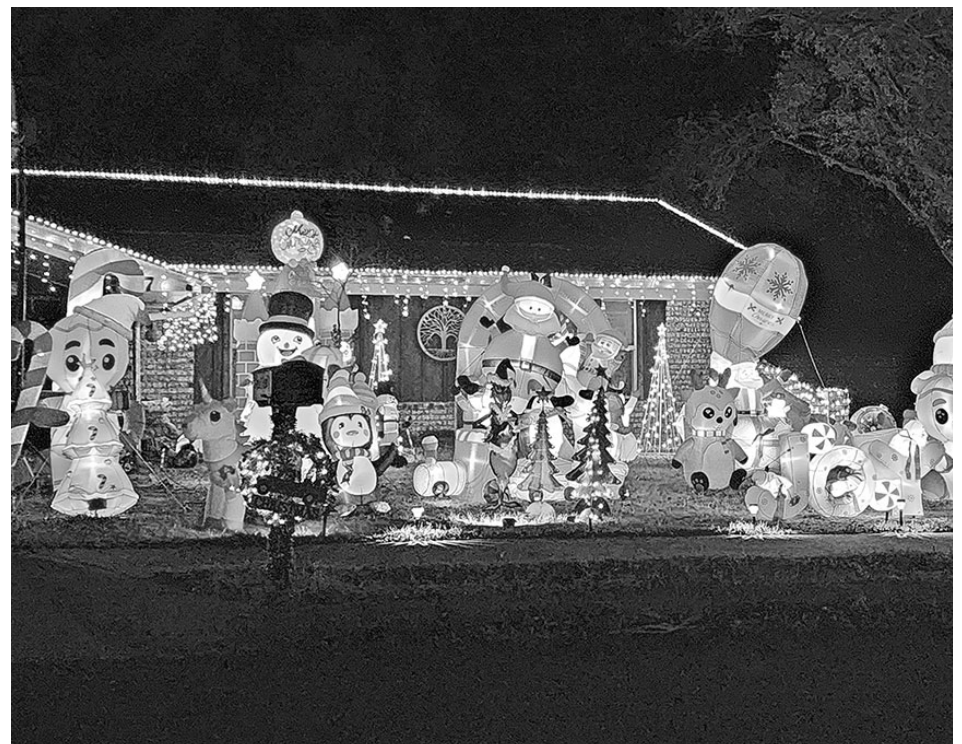

Alpine residents have gone all out this season, decorating their yards and houses with Christmas cheer.

Photo by Kara Gerbert

## CENTURY TRAILER COMPANY

2900 W. Dickinson Blvd. Fort Stockton, TX  
432-336-8797  
centurytrailersftstockton.com



32' Gooseneck Brand

Trailer Sales,  
Parts & Service,  
Truckbeds  
& Grill Guards

432.837.3334

Subscribe  
today!

[www.alpineavalanche.com](http://www.alpineavalanche.com)

# Avalanche Classifieds

**ERRORS** - Please check your ad the first day of publication. We are only responsible for the first incorrect insertion of any ad. Publisher's liability for damages resulting from errors in any advertising that it has agreed to publish shall be limited to the amount actually received by the publisher in consideration for its agreement to publish the advertisement in question. It shall not be responsible for any consequential damages suffered by any party.  
**DEADLINES** - All ads are due in the office by

12:00 (noon) on Tuesday.  
**HOURS**- You may place your ad in person at 704 E. Holland, Alpine, TX 79830 from 8 a.m. to 5 p.m. Call 432-837-3334.  
**CANCELLATIONS** - All ads may be cancelled for the next publication until 12:00 (noon) on the Monday before publication.  
**ACCEPTANCE** - The publisher wants to do everything that is possible within the confines of good taste and legal constraints to help you advertise your

product or service to the best advantage. We reserve the right to edit or reject any copy or insertion that does not meet our standards of acceptance. The Alpine Avalanche does not run ads for anyone whose balance on previous ads is not current.  
**PAYMENT** - All Classified Ads must be paid in advance.  
**EMAIL** - Send your Classified Ads to the Alpine Avalanche by email at [shelley.maroney@alpineavalanche.com](mailto:shelley.maroney@alpineavalanche.com).

## MOBILE HOMES FOR RENT

Mobile homes and spaces. Close to Sul Ross University. Frontier Mobile Home Village. 1102 N. 9th St. trailer #35 Alpine. Call 432-837-2736

## FOR RENT/LEASE

New 3 bedroom, 2 bath 1400 square foot home. Close to high school. Large open floor plan. Master bedroom has walk in closet, bath + shower. Washer dryer included. \$1600/month. Call 432-837-0990

Rentals Available. Call Rhonda Cole 432-837-5539

2BR/1BA for rent. South central Alpine, adobe duplex unit, tin ceilings and fenced backyard. \$650 monthly. Call 432-294-2977

## HELP WANTED

Hampton Inn is seeking dedicated employees to fill the night audit. Excellent pay and benefits.

## HELP WANTED

Please apply in person at 2607 West Highway 90.

**RANCH JOB WANTED** - Army vet, non-drinker-smoker, senior, will caretake/safeguard your place, patrol fences & gently occupy that rent-free casita. 432-296-8813

## WANT TO BUY

I buy cast iron skillets please text or call 512-963-7533.

## SERVICES

Antique Depot Upholstery - Marathon, Tx. Call 432-386-4342 or 432-386-2928

## GARAGE SALES

GARAGE SALE II - 1002 E. NATIONS. Saturday, Dec. 14th from 8:00 a.m. to 2:00 p.m. Clothes, jewelry, and much more.

Estate Sale for Gayle Gordon, 1018 Yale, Marfa, Dec. 14-15, Sat. - Sun., 9-3. Fine Art including works by Julie Speed, Cesar

## GARAGE SALES

Martinez, Lamar Briggs, Billy Ray Mangham, Terry Ybanez, Jean Jack, Kaeko Moti, Charles Rebworth, Josephine Rubirosa, and many more. Herman Miller Eames chair and footstool, 7 ft. burlwood parsons table, Isamu Noguchi floor lamp, antique tables, church pew, Chippendale dining chairs, Secretary desk, kitchen/hoosier table, thousands of books and cookbooks, Mexican folk art, Oaxacan figures and ceramics, clothes, linens, kitchen ware-glass, dishes, small appliances, pots/pans by Staub, Le Crueset, All Clad. Antiques - cut glass, fine porcelain, mid century glass, Asian art, Inuit, pre-Columbian pottery, queen bed, Willie Nelson's First July 4th Picnic poster and so much more! Don't miss this sale!

**APPLICATION HAS BEEN MADE WITH THE TEXAS ALCOHOLIC BEVERAGE COMMISSION FOR A WINE AND BEER RETAILER'S OFF-PREMISE PERMIT BY ALPINE VELOCITY OPS LLC D/B/A VELOCITY #18 TO BE LOCATED AT 610 W HOLLAND AVE, ALPINE TEXAS 79830, BREWSTER COUNTY. THE OWNER OF SAID COMPANY IS RAJA S. DODDI, LLC MANAGER.**

**APPLICATION HAS BEEN MADE WITH THE TEXAS ALCOHOLIC BEVERAGE COMMISSION FOR A WINE AND BEER RETAILER'S OFF-PREMISE PERMIT BY ALPINE VELOCITY OPS LLC D/B/A VELOCITY #19 TO BE LOCATED AT 1500 W HWY 90, ALPINE TEXAS 79830, BREWSTER COUNTY. THE OWNER OF SAID COMPANY IS RAJA S. DODDI, LLC MANAGER.**

## ADMINISTRATION/PROFESSIONAL SERVICES REQUEST FOR PROPOSALS BREWSTER COUNTY

The Entity of Brewster County plans to apply for the upcoming 2025-2026 Texas Community Development Block Grant Fund Program of the Texas Department of Agriculture (TDA). which is managed by the National Forest Service (NFS). These services are being solicited to assist Brewster County in its application and administration of the CWDG contract, if awarded, to support eligible activities associated with the program in the Entity of Brewster County. Accordingly, Brewster County is seeking to contract with a qualified Professional Administrator or Service Provider (individual/firm) to prepare the application and/or administer the awarded contract. Please electronically submit your proposal in .pdf format via email to [County.Judge@co.brewster.tx.us](mailto:County.Judge@co.brewster.tx.us) Proposals must be received by Brewster County no later than 3:00 p.m. on Tuesday, December 31st, 2024, to be considered. Brewster County reserves the right to negotiate with all individuals or firms that submit proposals, as per the Texas Professional Services Procurement Act and the Uniform Grant and Contract Management Standards. Section 3 Residents and Business Concerns, Minority Business Enterprises, Small Business Enterprises and Women Business Enterprises are encouraged to submit proposals. Brewster County is an Affirmative Action/Equal Opportunity Employer. Servicios de traducción están disponibles por petición.

## ADMINISTRATION/PROFESSIONAL SERVICES REQUEST FOR PROPOSALS BREWSTER COUNTY

The Entity of Brewster County plans to apply for the upcoming 2025-2026 Community Wildfire Defense Grant (CWDG) project(s) as part of funding announcement USDA-FS-2024-CWDG-SGSF which is managed by the National Forest Service (NFS). These services are being solicited to assist Brewster County in its application and administration of the CWDG contract, if awarded, to support eligible activities associated with the program in the Entity of Brewster County. Accordingly, Brewster County is seeking to contract with a qualified Professional Administrator or Service Provider (individual/firm) to prepare the application and/or administer the awarded contract. Please electronically submit your proposal in .pdf format via email to [County.Judge@co.brewster.tx.us](mailto:County.Judge@co.brewster.tx.us) Proposals must be received by Brewster County no later than 3:00 p.m. on Tuesday, December 31st, 2024, to be considered. Brewster County reserves the right to negotiate with all individuals or firms that submit proposals, as per the Texas Professional Services Procurement Act and the Uniform Grant and Contract Management Standards. Section 3 Residents and Business Concerns, Minority Business Enterprises, Small Business Enterprises and Women Business Enterprises are encouraged to submit proposals. Brewster County is an Affirmative Action/Equal Opportunity Employer. Servicios de traducción están disponibles por petición.

[www.alpineavalanche.com](http://www.alpineavalanche.com)



We are seeking a highly skilled and experienced **Master Electrician** to join our team in Marfa and FT Davis.

### Responsibilities:

- Install, maintain, and repair electrical systems
- Conduct routine inspections and maintenance on electrical systems to ensure compliance with safety regulations
- Read blueprints and schematics to identify electrical systems and locate faults
- Ensure all electrical work is done in accordance with the National Electric Code (NEC).
- Train and lead teams performing electrical system work

### Qualifications:

- Master Electrician License for the State of Texas (Required)
- Strong problem-solving skills and attention to detail
- Ability to work at heights and in confined spaces
- Ability to read and interpret electrical schematics and blueprints
- Experience with electrical troubleshooting and repair
- Proficiency with ohmmeter usage
- Strong technical background and excellent problem-solving skills
- Bilingual English/Spanish preferred

Please send resumes to [ebaeza@villagefarms.com](mailto:ebaeza@villagefarms.com) or call 432-729-3071 ext. 607 to inquire



Looking for a career, Village Farms is Hiring! **Site Compliance Coordinator**

This position is responsible for reviewing, evaluating and analyzing work environments to control and prevent employee injury/Illness at our Fort Davis facility.

- Conduct regular inspections of workplace environment to ensure compliance
- Conduct/coordinate various safety trainings
- Provide first aid as needed
- Investigate workplace incidents
- Manage injured worker's cases and return to work program
- Maintain various documents, SDS's and reports

### Requirements:

Strong verbal/written communication skills  
 Attention to detail  
 Proficiency in Microsoft Office  
 Bilingual in English/Spanish required  
 Reliable transportation

Please send resumes to: [ebaeza@villagefarms.com](mailto:ebaeza@villagefarms.com)  
 Or call 432-729-3071 Ext. 607 to inquire

## Now Hiring

- **NURSE SUPERVISOR**
- **ACCOUNTING ASSISTANT**
- **CMO**
- **MEDICAL DOCTOR**
- **FAMILY NURSE PRACTITIONER**
- **NURSE- CNA OR NA**
- **DENTIST**
- **DIRECTOR OF NURSING**
- **HUMAN RESOURCES**

Must be licensed in the State of Texas,  
 Alpine Location

Applications maybe picked up at **1605 N. Ft. Davis Hwy.**  
 Please call us before arrival **432-837-4812**



PREVENTATIVE CARE HEALTH SERVICES

For info, please call **432-837-4812**  
 Applications can be picked up at **our locations or online at: pchsmedclinic.org**

## ARE YOU ADVERTISING?

To grow your business, you must increase **YOUR VISIBILITY.**

to advertise, call us at **432.837.3334**

Alpine Avalanche

# 432.837.3334

## Subscribe today!

[www.alpineavalanche.com](http://www.alpineavalanche.com)

# Rocketeers at AMS



Eighth graders at Alpine Middle School built and launched rockets last week as part of their science class.

Courtesy photo

## PEYTON TAYS

**In what activities did you participate in high school?**  
I participated in varsity baseball and played second base.

**Who was your favorite teacher/coach, and why?**  
My favorite coach is Coach Dominguez because when I was on the JV baseball team he pushed me to be where I am now.

**What was your favorite moment in the last four years?**

I don't have any favorite moments, but I have some great memories with my friends.

**What are your plans after high school?**  
I plan to attend junior college to play baseball and study mechanical engineering. After two years, I plan to transfer to a university, get my bachelor's degree in mechanical engineering, and continue playing baseball.

*Sponsored by*

**Alpine Community Credit Union**  
111 N. 2nd St • Alpine, TX 79830  
(432) 837-5156

2004 East Highway 90 | Alpine, Tx.  
432-837-9597  
www.holidayinnexpress.com

**GRACE**  
Christian Fellowship  
Alpine, Texas

Live streaming  
Sunday 10 a.m. • Wednesday 6:30 p.m.

801 East Brown graceinalpine@gmail.com  
Pastors Mark & Shirley Williams • 432-837-9117

Facebook.com/gcfalpine

"If my people, which are called by My name, shall humble themselves, and pray, and seek my face, and turn from their wicked ways; then will I hear from heaven and will forgive their sin, and will heal their land." ~ 2 Chronicles 7:14

**BIG BEND BIBLE FELLOWSHIP**

Sunday Evenings  
6:00-7:00 PM

Moss Creek Chapel  
46043 State Hwy 118  
Alpine, Texas

Discussion on topics relevant to our times

Phone:  
432-244-8859

**BAM Automotive**

1200 Hwy 118 South • Alpine, TX 79830  
432-837-0890 • Fax 432-837-0826

M-F 8am-5pm Closed for Lunch  
Closing at noon on Fridays

Full Service Automotive Repair  
Exhaust Installation  
Lube & Oil Changes • Welding Repair

**PhyTex**

1901 W. Highway 90  
Alpine, Texas 79830

Rehabilitation & Sports Medicine Associates  
Outpatient Physical Therapy  
Sports Medicine & Athletic Training Services

432-837-5918

extra services... extra value... extraordinary outcomes and satisfaction...

2525 N. Grandview Avenue Suite 400 Odessa, Texas 79761 432-550-4700  
1365 W. University Blvd. Odessa, Texas 79764 432-580-0011  
3404 N. Midland Drive Suite C Midland, Texas 79707 432-617-3110

**ADVERTISE HERE!**

Call  
**432-837-3334**

**Acts 2: Verses 17-21**  
**verse 17,** "And it shall come to pass in the last days, said God, I will pour out of my spirit upon all flesh, and your sons and your daughters shall prophesy, and your young men shall see visions, and your old men shall dream dreams;"  
**verse 21,** "And it shall come to pass that whosoever shall call on the name of the Lord shall be saved"

WWW.MAVERICK.BANK | (432) 837-1888

**MAVERICK BANK**

DARE TO BE DIFFERENT

FORT DAVIS | ALPINE | PRESIDIO

## Devotional Page

### Lessons from the Woodshed

BY COLEMAN REIDLING  
First Baptist Church-Alpine

I wonder what Jesus learned in his dad's shop. Joseph, Jesus's earthly father, was a craftsman, after all. I, however, am no craftsman. If you need proof, just look in my garage where my newest project stands rickety and out-of-square. I recently constructed some homemade shelving. It is functional, but once it was finished all I could say was, "Yikes." Nevertheless, I did learn some lessons from the woodshed.

**Lesson #1:** If it's warped, it's warped. Using scrap wood means I came across some pieces that were warped. When I tried to use them, they threw everything out of alignment. This got me thinking about how falsehood is like a warped piece of wood. No matter how much we fix it up or bang on it, it will never become true. It will throw the whole project "off," and it's usually best to discard it. The devil is the "father of lies" (John 8:44), but God is concerned with the truth because Jesus is, in fact, Himself the truth (John 14:6). We must, therefore, test information and even our thoughts against the standard of Christ (2 Corinthians 10:5). How do you judge what is true? If it does not line up with Jesus, there is a good chance you are building with a warped worldview. You are better off to scrap it!

**Lesson #2:** Don't force it, or you may lose it. When building, I impatiently forced some nails into positions

that began to split the board. As soon as I noticed, I backed off and took a different course. If I hadn't, I would have ruined the wood entirely. This got me thinking about a vital thing called Christian witness (Acts 1:8, Matthew 28:18-20). If you are a Christian, never force your convictions down other people's throats. If a person is not receptive to the gospel, take it that the Lord has not yet opened their mind (Luke 24:45). Not only is cramming foolish (Proverbs 18:2), but it also damages the collective witness of the church whose Lord gives people the freedom to disagree and even oppose Him. We will never argue or insult someone in the Kingdom of God. Don't force the issue or you may lose the person entirely.

**Lesson #3:** We all have our knots. Every board is unique. The "knots" (the discolored, tough spots) vary even if the dimensions are identical. Though the "knot" is not pretty, it's part of what makes that board what it is. Similarly, our past hurts are not pretty, but they do not prevent God from building something beautiful in our lives. Ephesians 2:10 says that we are God's poiema (handiwork/masterpiece) created in Christ Jesus to do good works that He prepared in advance. God will work through our past hurts and weaknesses when we yield them to Him (2 Corinthians 12:9-10). We all have our "knots." Let's entrust them to Jesus, the master builder, Son of God, and the son of a carpenter.

This Devotional and Directory are sponsored by these businesses who encourage us to attend worship services.

**ANGLICAN**  
HOLY CROSS ANGLICAN CHURCH (REC)  
903 Fighting Buck Ave.  
Rector: Fr. Wyatt Boutwell  
432-837-7170  
hollycrossalpine.org

**APOSTOLIC**  
CALVARY APOSTOLIC  
South Hwy. 118, 837-1720  
Javier Trevino, Minister

**ASSEMBLY OF GOD**  
1802 Fort Davis Hwy., 837-2264  
Pastor Clark Nussbaum

**FIRST HISPANIC ASSEMBLY OF GOD**  
South 11th & Avenue I  
Pastor Andrew Posadas

**BAHA'I**  
BAHA'I FAITH  
1202 N. 5th St., 432-538-7002

**FIRST BAPTIST**  
4th & Sul Ross, 837-2487, Pastor Coleman Reidling  
Wednesday night at 6pm

**HILLSIDE BAPTIST**  
East Hwy. 90, 837-5205  
Pastor Brad McGuire

**BIG BEND CHURCH**  
Hwy 118 @ Bee Mountain, Terlingua  
55 @ 10:00  
Worship @ 11:00  
(432) 371-2243

**CATHOLIC**  
OUR LADY OF PEACE  
5th Street & Gallego Ave., 837-3304  
Fr. Pablo Matta, Fr. Victorino Loresca,  
Fr. Alfonso Coronado Sanchez

**ST. MARY'S CATHOLIC CHURCH**  
211 W. San Antonio, Marfa  
(432) 729-4694  
Fr. Pablo Matta, Fr. Victorino Loresca,  
Deacon Alfonso Coronado

**CHURCH OF CHRIST**  
CHURCH OF CHRIST  
2nd & Sul Ross Ave., 830-515-0591  
10:45 a.m. Sundays  
Wednesday Evening Service 5:15 p.m.  
Curtis Wubbena, Minister  
AlpinechurchTX.org

**MARFA CHURCH OF CHRIST**  
North Austin Street  
Marfa, TX 79843  
Sunday 10:30 a.m.  
MarfaChurchofChrist@gmail.com

**DISCIPLES OF CHRIST**  
FIRST CHRISTIAN DISCIPLES OF CHRIST  
6th & Sul Ross Ave., 837-2275  
Pastor Lana Covington

Send updates to:  
publisher@alpineavalanche.com

**EPISCOPAL**  
ST. JAMES' EPISCOPAL, ALPINE  
Ave A & N. 6th St., (432) 837-4133  
Santa Inez, Terlingua; Chapel of St. Mary  
& St. Joseph, Lajitas  
www.bigbendepiscopalmission.org

**JEHOVAH'S WITNESS**  
JEHOVAH'S WITNESS KINGDOM HALL  
1508 N. 5th St., 837-5115

**LUTHERAN**  
REDEEMER LUTHERAN- LCMS  
1003 W. Holland Ave.  
432-279-0744  
www.redeemeralpine.com

**METHODIST**  
FIRST UNITED METHODIST  
208 E. Sul Ross Ave., 837-2286, 2280  
Pastor Stephen White

**Latter-Day Saints**  
CHURCH OF JESUS CHRIST  
OF LATTER-DAY SAINTS  
Sunny Glen Road, 837-3779

**ORTHODOX CHRISTIAN**  
ST. JONAH ORTHODOX CHURCH  
405 E. Gallego  
Services: 6pm Saturday • 10am Sunday  
bbsgary@yahoo.com

**PRESBYTERIAN**  
FIRST PRESBYTERIAN  
5th Street & Lockhart Ave., 837-2449  
Pastor Rev. Bill Cotman

**UNITARIAN UNIVERSALIST**  
UNITARIAN UNIVERSALIST OF THE BIG BEND  
1308 N. 5th St  
http://bigbenduu.org

**MESSIANIC**  
Hebraic Roots Aviv Fellowship  
Shabbat 12 Noon Saturday  
Chaplain's Garvin & Stephanie Shiflet  
51160 TX-118 South, (432) 371-2999  
HebraicRootsAvivFellowship.org

**OTHER**  
BIG BEND COWBOY CHURCH  
E. U.S. Highway 90, 254-631-8582, 432-364-2822  
Wendel Elliott, Pastor  
bigbendcowboychurch.com

**GRACE CHRISTIAN FELLOWSHIP**  
801 E. Brown, 386-6203  
Mark & Shirley Williams, ministers  
www.facebook.com/gcfalpine/  
ST. LUKE'S MISSIONARY EPISCOPAL  
Welcomes you.

Holy Communion 11 am Sunday  
1102 North 5th Street, Alpine, 837-1653  
Father Henry- Pastor

**ZEN MEDITATION**  
Morning Glory Sangha  
Rev. Jean O'Cuilinn, Minister, 364-2462  
Laura Belkin, 729-3063  
6 p.m. Monday Nights  
Unitarian Universalist Church 1308 N.5th St.

**ALPINE GOSPEL CHURCH**  
Pastor- Adam Lopez  
Sunday services 10:30 & 7:30PM  
212 N. 6th st. Alpine Texas • 646-509-5072

2607 West US Hwy. 90 • Alpine, Texas  
432-837-7344

BEHIND EVERY PROJECT IS A

**True Value**  
MORRISON HARDWARE  
SERVING ALPINE & THE BIG BEND SINCE 1928

301 N. 5th St  
432-837-2061

ALPINE, TEXAS 79830  
www.morrisonhardware.com

**Melissa Gonzales**  
Restaurant General Manager

2301 E. Hwy. 90  
Alpine, TX 79830  
432-837-5819

7 DAYS A WEEK STARTING AT 11AM

**SKINNER'S LLC**

DRILLING & WELL SERVICE  
Water Well Drilling & Complete Well Service

**432-837-2497**

Serving you since 1978!

Walter Skinner Master License 2838 AI

**Sonic Fountain Drinks**

DOWNLOAD OUR MOBILE APP

1/2 Price Happy Hour!  
2-4 pm Every

602 Holland Ave. E  
Alpine, Texas 79830  
432-837-5521

**First Baptist Church of Alpine**

Sunday Worship @ 11:00 AM

Wednesday night 6pm

Pastor Coleman Reidling

203 N. 4th St. • Alpine TX 79830 • (432) 837-2487

**Congregation B'nai Zion**

Congregation B'nai Zion El Paso, an independent congregation following Conservative movement practices, is pleased to announce outreach to individuals in the Big Bend interested in Jewish experience Judaism. Services are available in person or live stream.

Interested persons may contact our local representative at (432) 664-8619 or visit our website congregationbnaizion.org

**JESUS For President**

**First United Methodist Church**

208 East Sul Ross Avenue  
Alpine, TX 79830-4722  
(432) 837-2286

**Isaiah**  
40: 13-15

# WEST TEXAS ROUNDUP

## ABSTRACT AND TITLE



410 N. Fifth Street  
P.O. Box 418  
Alpine, Texas 79830  
Office 432-837-5801  
Fax 432-837-3509

Kristin@ellysonabstract.com • www.ellysonabstract.com

## BODY SHOP

WINDSHIELD AND AUTOMOTIVE CALIBRATION



**BEST BODY SHOP**  
Alpine, Texas

Family Owned & Operated  
Served Alpine Since 1995 • Over 30 Years Experience

506 W. Holland Ave.  
Alpine • 432-837-7275  
Towing Available • Estimates

## DRY CLEANING

Bubble House  
Steam & Dry Clean

1107 W. Dickinson Blvd  
Fort Stockton, TX 79735  
432-299-1323

## AIR/HEAT



**ACTION HEATING AND COOLING**  
SERVICING TRI-COUNTY AREA

Central heat and air - furnaces - mini splits  
Installing American Standard Units  
Installing Samsung Mini-Splits  
Repair available for most brands  
Preventive contracts available

Call or text 432-386-0275  
Actionshot2@gmail.com  
LICENSE: TACLA27924E

## BOOKS

RE-READS  
USED BOOKSTORE

INSIDE THE ALPINE PUBLIC LIBRARY AT  
805 W. AVENUE E.

Shop ReReads online at  
AlpinePublicLibrary.org

## FEED STORE

PECOS COUNTY  
FEED & SUPPLY

Phone (432) 336-6877 500 W. Hornbeck Fort Stockton, TX 79735

pecoscofeed@bigbend.net  
www.pecoscountyfeedandsupply.com

HOURS: Mon.- Fri. 7:30 a.m. - 6 p.m. • Sat. 7:30 a.m. - 1 p.m. • Sun. CLOSED

## AUTO DETAIL



XPEL Paint Protection Film  
Window Tinting • Auto Storage  
Auto Detailing • Ceramic Coating  
Powder Coating

Call for Appointment  
432-837-9789  
511 W. Holland • Alpine

## CLOCK REPAIR



**DML Clocks**  
2003 Fort Davis Hwy.  
Alpine, Tx 79830 • 432-837-5330 • 386-6777

- Expert Clock Repair, All Types
- Pocket Watch Repair & Cleaning
- Watch Batteries Installed
- Free Pick Up & Delivery In our Area
- Estimate Before Repairs, Insured

Call Today and Get Your Timepiece Repaired

## DRUG STORE

HIGHLAND DRUG



Jill Jahn PharmD  
Owner/Pharmacist in charge

Monday-Friday 8 am-6 pm  
Saturday 9 am-Noon

504 East Avenue E | Alpine, TX 79830  
(432)837-3931

## BNB

Vacation or Staycation

Alpine Bed and Breakfast

403 N 8th St., Alpine, TX | (432) 538-7032  
www.alpinetxbnb.com | innkeeper@alpinetxbnb.com

Come Stay With Us!

## CONCRETE

RYAN KINKADE  
432-386-3296

**BIG BEND CONCRETE CO**

P.O. BOX 1934 ALPINE, TX 79831 432-837-7179  
BIGBENDCONCRETE@GMAIL.COM

## FUNERAL HOME

ETERNITY FUNERAL HOME



600 E. Dickinson Blvd Fort Stockton, TX 79735 432-360-5027

## BAIL BONDS

Freedom Bail Bonds

FORT STOCKTON  
Lauren O' Reilly-AGENT  
432-336-6670  
ALPINE  
David "Wacky" Pallanez-AGENT  
432-837-3293

24 Hour Service • Major Credit Cards Accepted

## DESIGNER HOMES

Making Your Dream Home Come True



432-284-1184 | 432-284-9003

## FURNITURE



**MITCHELLS**  
Furniture & Flooring

Family owned for 30 years.

509 W. Holland Ave.  
910 E. Holland  
Alpine Tx.

mitchellsfurniture@gmail.com  
432-837-0070

## BODY SHOP



Since 1959  
**REMIE'S BODY SHOP, INC.**  
Complete Auto Repair & Glass  
Insurance Claims  
Grille Guards, Hail Repair • Paintless or Conventional

CALL FOR ESTIMATES • PICK-UP & DELIVERY AVAILABLE  
800 EAST 6TH • FORT STOCKTON 79735 • 432-336-5181 • 432-336-6931 FAX  
RAMIRO RAMOS & RAMSEY RAMOS

## DENTAL

MONAHANS DENTAL Kermit Smiles

**Dr. Anusha Kotha, DDS**  
General Dentist

310 S. Allen Ave.  
Monahans, TX 79756  
Tel: 432-943-5555

402 E. Austin St  
Kermit, TX 79745  
Tel: 432-586-2911

TO ADVERTISE YOUR BUSINESS CALL  
432-837-3334 OR 432-336-2281

The ALPINE AVALANCHE The FORT STOCKTON PIONEER

## HEALTH

JUVENILE ARTHRITIS AWARENESS MONTH

PGMH Clinics  
(432) 336-2291  
or (432) 336-2058  
or (432) 336-0700

Family Care Center Walk-In Clinic  
(432) 336-4544

# WEST TEXAS ROUNDUP

## HOME HEALTH

**AGAVE HOME HEALTH**

Your only locally owned and operated Home Health Care Agency since 2011

Serving the communities of **Alpine, Fort Davis, Marathon, Marfa, Presidio, Redford & Shafter.**

Our skilled services are customized to each individual's health care needs. We offer the following services in the privacy of your own home

432-837-5907  
www.agavehomehealth.com

Skilled Nursing    Physical Therapy    Occupational Therapy    Speech Therapy

## REAL ESTATE

**FIND A RANCH OUT WEST**

Specializing in Ranch & Rural Properties in the Big Bend & Highlands of West Texas

(888)729-4424 • (432)249-0401  
P.O. Box 726, Marfa, TX 79843  
Cleat L. Stephens, Broker  
cleat@findaranch.com  
FindARanchOutWest.com

## TIRES

**WIEST TIRE, INC.**

Firestone BRIDGESTONE  
COOPERTIRES  
YOKOHAMA

432-336-3314  
701 W DICKINSON BLVD.

## HOTELS

**Hampton Inn by HILTON**

2271 West Interstate 10  
Fort Stockton, TX 79735  
(432) 336-9600  
www.fortstockton.hamptoninn.com

**Best Western PLUS**

2115 Interstate 10 W.  
Fort Stockton, TX 79734  
432-336-7000  
800-780-7234  
www.bestwestern.com

**TO ADVERTISE YOUR BUSINESS CALL**

**432-837-3334**  
**OR 432-336-2281**

## TRUCKING

**LITTLE REGINA TRUCKING**

432-250-9611  
FT. STOCKTON, TX.

## WE APPRECIATE YOUR BUSINESS

**Hampton Inn**

- State of the Art Fitness Center
- Indoor Pools & Spa
- Pet Friendly
- Hot Breakfast Bar
- Business Center & Meeting Room
- Wheelchair Accessible

2607 West Us Hwy.90 | Alpine, Texas  
432-837-7344  
www.alpine.hamtoninn.com

**Holiday Inn Express & Suites**

- On-site guest self-laundry facilities
- Free breakfast - kids eat free!
- Business center
- Health/fitness center on-site
- Indoor pool and Spa
- Motorcycle cover parking

2004 East Hwy 90 | Alpine, Texas  
432-837-9597  
www.holidayinnexpress.com

**NOTICED US? SO WILL YOUR NEW CLIENTS!**

**RESERVE YOUR SPACE TODAY!**

Call JT At the Avalance  
432-837-3334

**the ALPINE AVALANCHE**  
Serving the Big Bend and Davis Mountains Country since 2002

## WELL SERVICE

**SKINNER'S DRILLING & WELL SERVICE, LLC**

Serving You Since 1978

**WALTER SKINNER**  
TDLR Master Lic. #2838 AI  
432-837-2497

**John Skinner**  
Lic. #59655 KLPW

**Thomas Skinner**  
Lic. #59401 LPW

2300 W. Mosley Loop, Alpine, TX  
www.skinnerdrillingbigbend.com

## LIQUOR

**CELEBRATION LIQUOR STORE**

704 W Holland Ave | Alpine, TX  
(432) 837-7479  
Drive Thru

## SEPTIC SERVICES

**MAC SEPTIC PORTA POTTIES**

Rick McIvor  
Owner/ Operator  
325-812-5541

RickMcIvor7@gmail.com  
P.O. Box 640  
Fort Davis, TX 79734

## PLUMBING

**Resolv SERVICES**

"Let Us Solve Your Plumbing"  
We are local!  
Now offering 24-hour emergency services  
Drain Unstops | Leak Detections  
Sewer Camera Inspections | and More!  
432-290-8511

**DO NOT WAIT until your septic system shows signs of failure to have your septic tank pumped out!**

Waiting can mean complete clogging and an expensive septic system repair bill. Periodic septic tank pumping is far less costly than septic tank repair or replacing the entire septic tank system.  
We recommend septic system cleaning every 2-5 years.  
Remember: Maintenance is much cheaper than replacement!

**GIVE US A CALL TODAY & RESERVE YOUR SPACE!**

**the ALPINE AVALANCHE**  
432-837-3334

The **FORT STOCKTON PIONEER**  
432-336-2281

**B & S SERVICES SEPTIC PUMPING & SERVICE**

(432) 294-0758

B & S SERVICES is the BEST in Portable Sanitation  
We have Special event rentals, monthly construction rentals, handicapped rentals and wash stations. We also service holding tanks.  
bstoilets@hotmail.com

## CAR RENTAL

**Small Town Car Rental**

ONLINE BOOKING | FAST & EASY | INSURANCE

432.244.4454

222 W DICKINSON BLVD | FORT STOCKTON  
WWW.SMALLTOWNCARRENTAL.COM

**To advertise your business call**

**432-837-3334 or 432-336-2281**

**TREATING YOURSELF TO NEW CLIENTS?**

**WE HAVE YOU COVERED!**

**the ALPINE AVALANCHE**  
432-837-3334

The **FORT STOCKTON PIONEER**  
432-336-2281

**TO ADVERTISE YOUR BUSINESS CALL 432-837-3334 OR 432-336-2281**



## Up your burger game or chill with the new McFlurry®

Enjoy hot McD's summer with burgers and soft serve. Not only is the Smoky BLT QPC (single or double) back in all its bold, bacon-y glory but the new KIT KAT® Banana Split McFlurry is out here doing big things. The best part: you can try 'em today – how's that for a break? Order ahead in the app to save time\*

**900 E. Avenue E, Alpine, Texas**

The KIT KAT® trademark and trade dress are used under license from Société des Produits Nestlé SA and with permission from The Hershey Company. \*At participating McDonald's for a limited time. McDonald's app download and registration required. Mobile Order & Pay available at participating McDonald's.



## SRSU holds tree-lighting



Students, faculty and staff, and area community members braved the chilly, wet weather Friday evening for the First Lady's tree lighting ceremony held in front of the Morelock Academic Building on the Sul Ross campus.

*Photo by Kara Gerbert*

## Santa appeared at Fiesta de Noche Buena



Marathon's Fiesta de Noche Buena that was held this past Saturday had a visit from Santa, who set up inside Trans Pecos Banks to visit with kids like Caius and Luna Gonzales and ask them what items were on this year's Christmas list.

*Photo by Kara Gerbert*

## Brown Santa collects toys for needy children



Brewster County Sheriff Ronny Dodson and his trusty "elves" Chief Deputy Ryan Skelton and Captain Omar Holguin work on wrapping some of the many presents the Brewster County Sheriff's Department collects each year for their annual Brown Santa gift program. The gifts, along with monetary gifts to purchase toys, are donated to supply children who would not ordinarily receive Christmas gifts at Christmas time. The program also has 55-gallon barrels set up in local businesses to collect toys.

*Photo by Kara Gerbert*

## The toys are piling up



Alpine Police Department's Blue Santa program is collecting gifts for underprivileged children again. Those wishing to donate may drop the gifts off in the lobby. Pictured are APD officers Prada with her handler Valerie Kettani, Felipe Fierro, Victor Santana, Alexis Armendariz, Chief Darrell Losoya, Kurt Caughman, and Anthony Vargas.

*Photo by Kara Gerbert*



You're Invited To Our

# Christmas Open House

**Thursday, December 12, 2024**  
**9 a.m. to 3 p.m.**

**West Texas National Bank**  
**101 East Avenue E**  
**Alpine, TX 79830**

Refreshments Provided

Take free photos with Santa from 3-5 p.m.



**WTNB**  
West Texas National Bank™

Member FDIC | Equal Housing Lender | 877.493.7862 | WTNB.com