

20
23

MEDICAL DIRECTORY

OF WESTERN NORTH CAROLINA



AN ADVERTISING SUPPLEMENT OF COMMUNITY NEWSPAPERS, INC.



Macon County Public Health

Available Services

- Family Planning
- Breast & Cervical Cancer Prevention
- STI Prevention/Testing
- School Health
- Laboratory Services
- Primary Care
- Immunizations
- Maternal/Child Health Services
- International Travel Appointments
- Communicable Disease
- WIC
- School Based Health Center (Telehealth)
- Care Management for At-Risk Children
- Care Management for High Risk Pregnancy
- Environmental Health
- Animal Services

Call 828-349-2081 to schedule an appointment www.maconnc.org

We Are Hiring

PUBLIC HEALTH NURSES
SCHOOL NURSES
NUTRITIONISTS
OTHER POSITIONS
AVAILABLE



ALL POSITIONS
ELIGIBLE FOR
PREMIUM PAY
UP TO
\$4,160/YEAR

828506



ENGLISH



1-800-QUIT-NOW

ESPAÑOL



TABLE OF CONTENTS

Specialty Descriptions	3-4	Internal Medicine	14	Urology	20
Medical Abbreviations	4	Neonatology	14	Physical Therapy	20-23
Audiology	5	Obstetrics & Gynecology	14-16	Psychology	23
Cardiology	5	Oncology - Medical	16	Hospice & Pallative Care	24
Dentistry	6	Optometry/Ophthalmology	16	Short - Long Term Care	24
Dermatology	6-8	Orthopedics	16-18	Medical Insurance	24
Emergency Medicine	8	Otolaryngology	18-19	Medical Services	25
Family Medicine	8-12	Pediatric Care	20	Services	25
Gastroenterology	12-14	Surgery-General	20		

The WNC Medical Directory is an advertising supplement published annually by
COMMUNITY NEWSPAPERS INC.

To advertise in Community Newspaper publications contact your area representative at one of the following locations:

The Franklin Press

40 Depot Street
Franklin, NC
828-524-2010

Crossroads Chronicle

194 U.S. Highway 64 West, Suite 1
Cashiers, NC
828-743-5101

The Highlander

134 North Fifth Street
Highlands, NC
828-526-4114

SMOKY MOUNTAIN TIMES

1 River Street • Suite 3
Bryson City, NC
828-488-2189

THE SYLVA HERALD

539 West Main Street
Sylva, NC 28779
828-586-2611

SPECIALTY DESCRIPTIONS

AESTHETIC MEDICINE

Aesthetic medicine is an inclusive term for specialties that focus on improving cosmetic appearance through the treatment of conditions including scars, unwanted hair, skin discoloration and spider veins.

AUDIOLOGY

Audiology is the branch of science that studies hearing, balance, and related disorders.

CARDIOLOGY

Cardiologists deal with disorders of the heart and blood vessels. The field is commonly divided in the branches of congenital heart defects, coronary artery disease, heart failure, valvular heart disease and electrophysiology.

DENTISTRY

Dentistry is the art and science of prevention, diagnosis, and treatment of conditions, diseases, and disorders of the oral cavity, the maxillofacial region, and its associated structures.

DERMATOLOGY

A dermatologist is trained to diagnose and treat pediatric and adult patients with benign and malignant disorders of the skin, mouth, external genitalia, hair and nails, as well as a number of sexually transmitted diseases.

EMERGENCY MEDICINE

An emergency physician focuses on the immediate decision making and action necessary to prevent death or any further disability both in the pre-hospital setting by directing emergency medical technicians and in the emergency department.

FAMILY MEDICINE

A family physician is concerned with the total health care of the individual and the family and is trained to diagnose and treat a wide variety of ailments in patients of all ages. The family physician receives a broad range of training that includes internal medicine, pediatrics, obstetrics and gynecology, psychiatry and geriatrics.

GASTROENTEROLOGY

Gastroenterology is the branch of medicine whereby the digestive system and its disorders are studied. Diseases affecting the gastrointestinal tract, which includes the organs from mouth to anus, along the alimentary canal, are the focus of this specialty.

GENERAL SURGERY

A general surgeon has expertise related to the diagnosis; preoperative, operative, and postoperative management; and management of complications of surgical conditions.

HOSPICE

Hospice is specialized type of care for those facing a life-limiting illness. Hospice nurses work with terminally ill or dying patients to help ensure their comfort and quality of their remaining days.

INTERNAL MEDICINE

A internist provides long-term, comprehensive care in the office and the hospital, managing both common and complex illness of adolescents, adults and the elderly. Internists are trained in the diagnosis and treatment of cancer, infections and diseases affecting the heart, blood, kidneys, joints and digestive, respiratory and vascular systems.

NEONATOLOGY

Neonatology is the branch of medicine concerned with the treatment and care of newborn babies.

NEUROLOGY

Neurology is the branch of medicine concerned with the study and treatment of disorders of the nervous system.

OBSTETRICS & GYNECOLOGY

An obstetrician/gynecologist possesses special knowledge, skills and professional capability in the medical and surgical care of the female reproductive system and associated disorders.

SPECIALTY DESCRIPTIONS (CONT.)

ONCOLOGY

Oncologists study cancers and seek to understand their development, diagnosis, treatment, and prevention.

OPHTHALMOLOGY

An ophthalmologist provides comprehensive eye and vision care. They are medically trained to diagnose, monitor, and medically or surgically treat all ocular and visual disorders.

OPTOMETRY

Optometry is concerned with examination, diagnosis, and treatment of the eyes and related structures and with determination and correction of vision problems using lenses and other optical aids.

ORTHODONTICS

Orthodontics is the treatment of irregularities in the teeth (especially of alignment and occlusion) and jaws, including the use of braces.

ORTHOPAEDICS

Orthopaedic surgery or orthopedics is the branch of surgery concerned with acute, chronic, traumatic, and overuse injuries and other disorders of the musculoskeletal system.

OTOLARYNGOLOGY

An otolaryngologist provides medical and surgical care for patients with disorders that affect the ears, nose, throat, the respiratory and related structures of the head and neck.

PATHOLOGY

A pathologist deals with the causes and nature of disease by the laboratory application of the biologic, chemical, and physical sciences.

PEDIATRICS

A pediatrician deals with the physical, emotional, and social health of children from birth to young adulthood.

PHYSICAL THERAPY

Physical Therapists are health care professionals who help individuals maintain, restore and improve function, thereby enabling optimal performance and enhancing health, well-being, and quality of life.

PLASTIC & RECONSTRUCTIVE SURGERY

A plastic surgeon deals with the repair, reconstruction, or replacement of physical defects of form or function.

PSYCHOLOGY

Psychology is the scientific study of the human mind and its functions, especially those affecting behavior in a given context.

RADIOLOGY

A radiologist utilizes radiologic methodologies to diagnose and treat disease. Physicians practicing in the field of radiology most often specialize in radiology, diagnostic radiology, radiation oncology, or radiologic physics.

MEDICAL ABBREVIATIONS

ABC	American Board Certification	FNP	Family Nurse Practitioner
ABS	American Board of Surgeons	FNP-C	Family Nurse Practitioner Certified
APTA	American Physical Therapy Association	ICR	International Council of Reflexologists
ARCB	American Reflexology Certification Board	LCSW	Licensed Clinical Social Worker
AuD	Doctor of Audiology	LMBT	Licensed Massage and Bodywork Therapist
BOC	Board of Orthodontists/Prosthetists Certification	LMFT	Licensed Marriage and Family Therapist
BSN	Bachelor of Science - Nursing	LNMT	Licensed Neuromuscular Therapist
CCAS	Certified Clinical Addictions Specialist	LPC	Licensed Professional Counselor
CCC-A	Certificate of Clinical Competency in Audiology	MD	Doctor of Medicine
CCS	Certified Clinical Supervisor	MHS	Master of Health Science
CCSP	Certified Chiropractic Sports Physician	MN	Master of Nursing
CHt	Certified Hypnotherapist	MPH	Master of Public Health
COMPT	Certified Orthopedic Manual Physical Therapist	MPT	Master of Physical Therapy
CR	Certified Reflexologist	MRI	Magnetic Resonance Imaging
CT	Computerized Tomography	MSN	Master of Science in Nursing
DAACP	Diplomate American Association of Chiropractic Pediatrics	NCRA	North Carolina Reflexology Association
DACBN	Diplomate American Clinical Board of Nutrition	NP	Nurse Practitioner
DDS	Doctor of Dental Surgery	OD	Doctor of Optometry
DMD	Doctor of Dental Medicine	OGNP	Ob/Gyn Nurse Practitioner
DND	Doctor of Nursing Practice	PA	Physician Assistant
DO	Doctor of Osteopathic Medicine	PA-C	Physician Assistant Certified
DPM	Doctor of Podiatric Medicine	PNP-C	Pediatric Nurse Practitioner Certified
DPT	Doctor of Physical Therapy	PT	Physical Therapist
FAAOS	Fellow American Academy of Orthopedic Surgeons	RAA	Reflexology Association of America
FACC	Fellow American College of Cardiology	RN	Registered Nurse
FACOG	Fellow American College of Ob/Gyn	RN-C	Registered Nurse Certification
FACS	Fellow American College of Surgeons	RPh	Registered Pharmacist

AUDIOLOGY

**Selena J. Rogers, Au.D.**

Salyer Hearing Center, PLLC
38 The Village Overlook • Sylva, NC
828-586-7474
66 Holly Springs Park Drive • Franklin, NC
828-524-5599

Education: Salus University, Elkins Park, PA
Certification: American Speech-Language-Hearing Association,
American Academy of Audiology

**John R. Smith, Au.D.**

Salyer Hearing Center, PLLC
38 The Village Overlook • Sylva, NC
828-586-7474
166 Holly Springs Park Drive • Franklin, NC
828-524-5599

Education: Salus University, Elkins Park, PA
Certification: American Speech-Language-Hearing Association,
American Academy of Audiology

**Nina M. Thomas, Au.D.**

Salyer Hearing Center, PLLC
38 The Village Overlook • Sylva, NC
828-586-7474

Education: University of Tennessee, Knoxville, TN
Certification: American Speech-Language-Hearing
Association, American Academy of Audiology

**Emily Ann Peacock, HIS**

Hearing Instrument Specialist
Salyer Hearing Center, PLLC
4451 E. US Hwy 64 Alt • Murphy, NC
828-835-1014

Education: Western Carolina University
Certification: North Carolina Hearing Aid Dealers and

Fitters Board

CARDIOLOGY

**Steven Marshall Gore, MD**

Western Carolina Cardiology
32 Physicians Drive • Clyde, NC
828-564-9222

Medical School: University of Mississippi Medical
Center, Jackson, MS
Hospital Affiliation: Haywood Regional Medical Center

**Michael Miller, MD**

Western Carolina Cardiology
32 Physicians Drive • Clyde, NC
828-564-9222

Medical School: University of Pennsylvania,
Philadelphia, PA
Hospital Affiliation: Haywood Regional Medical Center

**David Peterson, MD**

Western Carolina Cardiology
32 Physicians Drive • Clyde, NC
828-564-9222

Medical School: University of Minnesota, Minneapolis, MN
Hospital Affiliation: Haywood Regional Medical Center

**Scott Westermeyer, MD**

Asheville Cardiology Associates – Franklin
55 Medical Park Drive, Ste. 114 • Franklin, NC
828-249-6611

Medical School: Quillen Medical School of East
Tennessee State University

Residency: East Tennessee State University, Johnson City, TN

Fellowship: East Tennessee State University, Johnson City, TN

Certification: American Board of Internal Medicine – Cardiovascular Disease

Hospital Affiliation: Angel Medical Center

**William W. Wharton, MD**

Asheville Cardiology Associates-Highlands
209 Hospital Drive • Highlands, NC
828-225-4675

Medical School: University of Virginia School of Medicine

Residency: Letterman Army Medical Center

Fellowship: Duke University Medical Center

Certification: American Board of Internal Medicine-Cardiovascular Disease

Hospital Affiliation: Highlands-Cashiers



**MISSION
MY CARE
NOW**

**NO APPOINTMENT NECESSARY
CARE ON YOUR SCHEDULE**

MissionMyCareNow.org

Mon – Fri 8 AM – 6 PM
Sat 9 AM – 4 PM
190 Riverview St.
Franklin, NC 28734

828492

DENTISTRY



Nathan L. Brenner, DMD, PA

Franklin Family Dentistry
443 Harrison Avenue • Franklin, NC
828-524-2162

Dental School: University of Alabama at Birmingham,
School of Dentistry, Birmingham, AL

Certification: American Dental Association; Academy
of General Dentistry; North Carolina Dental Association; 1st District
Dental Society



Divina C. Chang, DDS

Macon County Public Health
1830 Lakeside Drive • Franklin, NC
828-349-2513

Dental School: The New York University of College of
Dentistry

Certification: American Dental Association; North
Carolina Dental Society



Christopher T. Dyer, DMD

Highlands Dental Care
479 South Street • Highlands, NC
828-526-3513

Dental School: University of Alabama School of
Dentistry, Birmingham, AL

Associations: American Academy of General Dentistry,
American Dental Association, North Carolina Dental Society, NC
First District Dental Society



Thomas C. Jones, DDS

Highlands Dental Care
479 South Street • Highlands, NC
828-526-3513

Dental School: Ohio State University College of
Dentistry, Columbus, OH

Associations: American Dental Association, North
Carolina Dental Society, NC First District Dental Society



Timothy Spilliards, DMD

Cashiers Family Dental
342 Hwy. 64 West • Cashiers, NC
828-743-5560

Dental School: The Medical College of Georgia,
Augusta, GA

Residency: Advanced Education in General Dentistry,
Fort Carson, CO
Certification: American Academy of Implant Dentistry, Associate
Fellow; American Dental Association; North Carolina Dental Society;
Western North Carolina Dental Society

Surprisingly, 25% of adults do not brush their teeth twice a day. Not brushing twice a day increases the risk of tooth decay by 33%. Also, in a lifetime, the average American spends approximately 38.5 total days just brushing their teeth. That's over a month of your life!

DERMATOLOGY



Paul S. Cabiran, MD, FAAD

Highlands Dermatology
5526 Cashiers Road • Highlands, NC
888-565-8828

118 Holly Springs Park Dr. • Franklin, NC

Medical School: Louisiana State University Medical
School, New Orleans, LA

Internship: Alton Ochsner Medical Foundation Hospital, New Orleans, LA

Residency: Internal Medicine, Alton Ochsner Medical Foundation
Hospital, New Orleans, LA; Dermatology, Louisiana State University
Medical Center, New Orleans, LA

Certification: American Board of Dermatology



Teresa Davidson, PA-C

Current Dermatology
243 Jones Cove Road • Clyde, NC
828-627-9616

Education: Mountain State University

Certification: National Commission on Certification
of Physician Assistants



Jane K. Pressler, FNP- DCNP

Highlands Dermatology
5526 Cashiers Road • Highlands, NC
888-565-8828

118 Holly Springs Park Dr. • Franklin, NC

29 W. French Broad St., Ste. 205 • Brevard, NC

Education: University of Central Florida, Orlando, FL,

BS Health Science; Barry University, Miami Shores, FL, BS Nursing;
University of Alabama, Birmingham, MS Nursing



Rachael Feibelman, FNP

Highlands Dermatology
5526 Cashiers Road • Highlands, NC
888-565-8828

118 Holly Springs Park Dr. • Franklin, NC

29 W. French Broad St., Ste. 205 • Brevard, NC

Education: University of Georgia, BS in Biology;

University of South Alabama, BS in Nursing; Western Carolina
University, Master's in Nursing



Michael A. Schoonover, MPAS, PA-C

Highlands Dermatology
5526 Cashiers Road • Highlands, NC
888-565-8828

118 Holly Springs Park Dr. • Franklin, NC

Education: University of Tennessee at Chattanooga,
BS in Molecular Biology; University of Wingate in

Hendersonville, MPA.

Memberships: Society of Dermatology Physician Assistants, American
Academy of Physician Assistants, North Carolina Academy of
Physician Assistants.

Certification: National Commission on Certification of Physician
Assistants

**Meghan Jones, FNP**

Current Dermatology
 61 Bonnie Lane • Sylva, NC
 828-631-1852

Education: University of South Carolina (BS),
 Northern Illinois University (FNP)

Certification: Dermatology Certified NP, DNP-CB

Member: Society of Dermatology Nurse Practitioners, American Association of Nurse Practitioners, Society of Dermatology Physician Assistants

**Traci Long, PA-C**

Current Dermatology
 61 Bonnie Lane • Sylva, NC
 828-631-1852

Education: Campbell University (BS), George Washington University (PA, MSHS)

Member: SDPA and AAPA

**Rebecca Manring, DNP, NP - C**

Current Dermatology
 61 Bonnie Lane • Sylva NC
 828-631-1852

Education: Western Carolina University (BSN);
 University of South Alabama (MSN & DNP)

Certification: American Academy of Nurse Practitioners

Member: ANA, NCNA, DNA



Jackson

Medical Associates

PRIMARY, URGENT & WELLNESS CARE

Our Providers:
 Emily Crawford, FNP-BC
 Dr. Thomas Wolf
 Tneshia Richards FNP-C
 Marisa Cabe FNP-BC
 Sarah B. Stallings, FNP-BC
 Angela Snyder, MSN, FNP-BC
 Coral Wiggins FNP-C

OPEN: MONDAY - FRIDAY: 8:30 AM - 6 PM
SATURDAYS: 9 AM - 5 PM

CALL NOW FOR AN APPOINTMENT
828-339 CARE (2273)
1188 SKYLAND DRIVE • SYLVA, NC



*Where Every Body is
 Family.*

**Trusted by Doctors
 Recommended by Patients**

**FEATURING:**

**Certified Dry
 Needling Experts**

Certified Hand Therapist

Southwest North Carolina's only therapeutic pool

Modern Facilities

One-on-One Attention

96 Macon Center Drive | Franklin, NC 28734 | 828.369.9103

www.nantahalapt.com

828472

**Currie Patterson, MD***Current Dermatology**61 Bonnie Lane • Sylva, NC**828-631-1852*

Medical School: The Ohio State University

Residency: The Ohio State University

Certification: American Board of Dermatology - Fellow

Hospital Affiliation: Harris Regional Hospital

**Clayton Davis, MD***Harris Family Care – Franklin**55 Holly Springs Park Drive • Franklin, NC**828-349-3550*

Medical School: Medical University of South Carolina, Charleston, SC

Residency: Montgomery Center of Family Medicine,

Self-Regional Healthcare, Greenwood, SC

Hospital Affiliation: Harris Regional Hospital

EMERGENCY MEDICINE**Michael Hollifield, MD***Mountain Lakes Physician's Group**180 Legacy Point • Clayton, GA**706-960-9533*

Medical School: Medical College of Georgia

Residency: East Carolina University Medical Center

Certification: American Board of Physicians Specialties

in Emergency Medicine

Hospital Affiliation: Mountain Lakes Medical Center

**Donald Dewhurst, MD***Macon County Public Health**1830 Lakeside Drive • Franklin, NC**828-349-2081*

Medical School: Bowman Gray School of Medicine, Winston-Salem, NC

Residency: Bowman Gray School of Medicine,

Winston-Salem, NC

Certification: American Board of Family Practice

**Kristy Fincher, MD***Blue Ridge Health – Highlands / Cashiers**209 Hospital Drive #301 • Highlands, NC**828-482-6160*

Medical School: Edward Via College of Osteopathic Medicine, Carolina Campus, Doctor of Osteopathic Medicine (DO)

Residency: Family Medicine residency, AnMed Health

Certification: American Board of Family Medicine; American Academy of Family Physicians

FAMILY MEDICINE & PRIMARY CARE**Samantha Brothers, MD***Mission Primary Care – Franklin**190 Riverview Street • Franklin, NC**828-349-6804*

Medical School: Lewis Katz School of Medicine at Temple University

Residency: Mountain Area Health Education Center

(MAHEC)

Certification: American Board of Family Medicine

Hospital Affiliation: Angel Medical Center

**Marisa "Sis" Cabe, FNP-BC***Jackson Medical Associates**1188 Skyland Drive • Sylva, NC**828-339-2273*

Education: Western Carolina University

**Michael Golightly, DO***Mission My Care Now – Franklin**190 Riverview Street • Franklin, NC**828-369-4427*

Medical School: Kansas City University of Medicine and Biosciences

Residency: Dwight David Eisenhower Army Medical

Center

Certification: American Board of Family Medicine

Hospital Affiliation: Angel Medical Center and Highlands-Cashiers Hospital

**Emily H. Crawford, FNP – BC***Jackson Medical Associates, PLLC**1188 Skyland Drive • Sylva, NC**828-339-2273*

Education: Western Carolina University

**Lawson Hunley, DO***Mission Primary Care – Franklin**190 Riverview Street • Franklin, NC**828-349-6804*

Medical School: Lincoln Memorial University – Debusk College of Osteopathic Medicine

Residency: Lonesome Pine Hospital Family Medicine

Certification: Am Os BD Family physicians (Family Medicine & OMT)

Hospital Affiliation: Angel Medical Center and Highlands-Cashiers Hospital

**Hannah Praise Caplinger, FNP-C***Community Care Clinic of Franklin**1830 Lakeside Drive, Franklin, NC**828-349-2085*

Education: Western Carolina University

Certification: American Academy of Nurse Practitioners (AANP)

Family practice providers have specialized medical education and training in helping all people live healthier lives. That means, if you wish, your spouse and children can have the same primary care provider that you have.



current

DERMATOLOGY



Currie Patterson, MD

*Certified by the
American
Board of Dermatology*

- Teresa Davidson, PA-C
- Traci Long, PA-C
- Rebecca Manring, DNP, NP-C
- Meghan Jones, MSN, APN, DCNP

Serving Western NC at 3 convenient locations:

Sylva: 61 Bonnie Lane

Franklin: 197 Riverview Street

Clyde: 243 Jones Cove Road

Call for an appointment today - **828-631-1852**

www.currentdermatology.com

CASHIERS FAMILY DENTAL.com

828.743.5560



Timothy Spilliards, DMD

ASSOCIATE FELLOW,
AMERICAN
ACADEMY OF IMPLANT
DENTISTRY

Exams & Cleanings

Root Canals

Implant Dentistry

Dentures

Crowns & Bridges

342 HWY 64W, CASHIERS
828.743.5560

www.cashiersfamilydental.com

82065

Western Carolina Digestive Consultants, P.A. & Endoscopy Center, LLC

Providing specialty care in Gastrointestinal medicine.



Philip Stack
MD



Charles Barrier
MD



Philip Tanner
MD



Randall Savell
MD



Ricardo Perea
MSN, ACNP



Dana Ashe
FNP



Traci Knop
MSN, FNP-BC

• Franklin, NC

197 Riverview Street, Franklin, NC 28734

Ph: 828.349.3636

Fx: 828.349.0311

• Sylva, NC

26 Westcare Drive Suite 302, Sylva, NC 28779

Ph: 828.586.9200

Fx: 828.586.7459



Accredited by the
Accreditation Association for Ambulatory Health Care, Inc.

413028

**Jeremy Hutson, DO**

Harris Family Care – Franklin
 55 Holly Springs Park Drive • Franklin, NC
 828-349-3550
 Medical School: Georgia Campus – Philadelphia
 College of Osteopathic Medicine
 Residency: Southeastern Regional Medical Center
 Hospital Affiliation: Harris Regional Hospital

**David Johnston, MD**

Swain Family Care
 45 Plateau Street • Bryson City, NC
 828-488-4205
 Medical School: The Brody School of Medicine at East
 Carolina University
 Residency: Self Memorial Hospital, Greenwood, SC
 Hospital Affiliation: Swain Community Hospital

**Tammy Johnston, MD**

Swain Family Care
 45 Plateau Street • Bryson City, NC
 828-488-4205
 Medical School: The Brody School of Medicine at East
 Carolina University
 Residency: Self Memorial Hospital, Greenwood, SC
 Hospital Affiliation: Swain Community Hospital

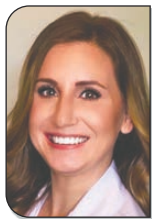
**Lindsey Koach, FNP-C**

Community Care Clinic of Franklin
 1830 Lakeside Drive • Franklin, NC
 828-349-2085
 Education: University of Mary, Bismark, ND
 Certification: Doctor of Nursing Practice, Family
 Nurse Practitioner

**Allison Litchfield, PA**

Mission Community Primary Care – Cashiers
 57 White Owl Lane • Cashiers, NC
 828-743-2491
 Certification: National Commission on Certification of
 Physician Assistants
 Hospital Affiliation: Highlands-Cashiers Hospital

**Margaret Mack, NP**

Mission Community Primary Care – Highlands
 209 Hospital Drive • Highlands, NC
 828-526-4346
 Certification: American Academy of Nurse
 Practitioners
 Hospital Affiliation: Highlands-Cashiers Hospital

**Erin O'Connell, MSN, FNP-C**

Mountain Advanced Practice PLLC
 316 W. Main Street • Franklin, NC
 828-349-3333
 Education: Western Carolina University – MSN
 Certification: American Association of Nurse
 Practitioners

**Virginia Peterson, FNP-C**

Mountain Lakes Physicians Group
 180 Legacy Point • Clayton, GA
 706-960-9533
 Education: Georgia Baptist College of Nursing at
 Mercer University
 Certification: American Academy of Nurse Practitioners
 Hospital Affiliation: Mountain Lakes Medical Center

**Cindy Pierson, NP**

Mission Primary Care – Franklin
 190 Riverview Street • Franklin, NC
 828-349-6800
 Certification: American Nurses Credentialing Center
 Hospital Affiliation: Angel Medical Center

**Gregory Pittman, PA**

Mission My Care Now – Franklin
 190 River Street • Franklin, NC
 828-369-4427
 Certification: National Commission on Certification
 of Physician Assistants
 Hospital Affiliation: Angel Medical Center

When you need to see a specialist for heart disease, cancer or any other serious concern, a family doctor can help find someone who fits your specific needs.

DRS. DARYL GOSSETT & CATHERINE WARD

NOW ACCEPTING NEW PATIENTS

Cataract, Retinal Surgery Consultations
Available On-Site

Most Insurance Plans Accepted

FAMILY EYECARE PROFESSIONALS

Gossett & Ward, Optometrists, P.A.
 498 West Main Street • Franklin, NC
 Mon - Thur • 7:30 am - 5:30 pm
(828) 524-5044

Small Town Compassion - Big City Care

**Beverly Ramey, FNP**

Mission Primary Care – Franklin
 190 Riverview Street • Franklin, NC
 828-369-4427

Certification: American Academy of Nurse Practitioners

Hospital Affiliation: Angel Medical Center

**Julie Rogers, MSN, FNP-C**

Macon County Public Health
 1830 Lakeside Drive • Franklin, NC
 828-349-2081

Education: Western Carolina University

Certification: AANP

**Angela Riccio, DO**

Harris Family Care – Franklin
 55 Holly Springs Park Drive • Franklin, NC
 828-349-3550

Medical School: Campbell University School of Osteopathic Medicine, Buies Creek, NC

Residency: Moss Cone Family Residency, Greensboro, NC

Hospital Affiliation: Harris Regional Hospital

A primary care provider can teach you how to lead a healthier lifestyle, provide needed medications, screen for disease and recommend specialists when you need them.

HIGHLANDS DENTAL CARE

CHRISTOPHER T. DYER *DMD*
THOMAS C. JONES *DDS*

(828) 526-3513

479 SOUTH ST. • HIGHLANDS, NC 28741

Restorative Dentistry • Cosmetic Dentistry
Cleanings and Gum Care • Whitening
Implant Dentistry • Invisalign

831732

QUALITY CARE CLOSE TO HOME

From expert surgeons to advanced imaging technology, physical therapy, rehabilitation, an award-winning Emergency Department, and the Eckerd Living Center Nursing Home, Highlands-Cashiers Hospital is here for you with the care you and your family need.



HIGHLANDS-CASHIERS
HOSPITAL

190 Hospital Drive, Highlands, NC 28741 (828) 526-1200 | missionhealth.org/highlands

**Treshia Lea Richards, FNP-C**

Jackson Medical Associates, PLLC
 1188 Skyland Drive • Sylva, NC
 828-339-2273

Education: Southwestern Community College;
 Chamberlin University

**Sarah B. Stallings, FNP – BC**

Jackson Medical Associates
 1188 Skyland Dr. • Sylva, NC
 828-339-2273

Education: Western Carolina University

**Blake Rudeseal, MD**

Mission Health Center – Franklin
 190 Riverview Street • Franklin, NC
 828-349-6800

Medical School: Medical College of Georgia
 Residency: AnMed Health Family Medicine
 Certification: American Board of Family Medicine

Hospital Affiliation: Angel Medical Center

**Tammy Stingone, NP**

Mission My Care Now – Franklin
 190 River Street • Franklin, NC
 828-369-4427

Certification: American Academy of Nurse
 Practitioners

Hospital Affiliation: Angel Medical Center

**Shannon Schafhausen, LCMHC**

Blue Ridge Health – Highlands / Cashiers
 209 Hospital Drive #301 • Highlands, NC
 828-482-6160

Specialty: Trauma, anxiety, depression
 Education: University of Northern Colorado, Master
 of Arts in Community Counseling; Licensed Clinical

Mental Health Counselor

Certification: Eye Movement Desensitization and Reprocessing (EMDR)

**Patti Wheeler, MD**

Mission Community Primary Care – Highlands
 209 Hospital Drive • Highlands, NC
 828-526-4346

Medical School: University of North Carolina –
 Chapel Hill

Residency: MAHEC Family Medicine

Certification: American Board of Family Medicine

Hospital Affiliation: Highlands-Cashiers Hospital

**Kathleen Shattenkirk, DO**

Mission Community Primary Care – Cashiers
 57 White Owl Lane • Cashiers, NC
 828-743-2491

Medical School: New York College of Osteopathic
 Medical at New York Institute of Technology
 Residency: St. Clare's Hospital of Schenectady Prog

Certification: American Board of Family Medicine

Hospital Affiliation: Highlands-Cashiers Hospital

**Coral Wiggins, FNPC**

Jackson Medical Associates
 1188 Skyland Drive • Sylva, NC
 828-339-2273

Specialty: Urgent Care

Education: Western Carolina University (FNP),
 Mountain State University (BSN)

GASTROENTEROLOGY

**Francesca Shrout, PA**

Mission My Care Now – Franklin
 190 Riverview Street • Franklin, NC
 828-369-4427

Certification: National Commission on Certification
 of Physician Assistants

Hospital Affiliation: Angel Medical Center

**Dana Ashe, NP**

Western Carolina Digestive Consultants, PA
 197 Riverview Street • Franklin, NC
 828-349-3636

Education: East Tennessee State University

Certification: American Association of Nurse
 Practitioners

**Angela Snyder, MSN, FNP-BC**

Jackson Medical Associates
 1188 Skyland Drive • Sylva, NC
 828-339-2273

Education: Frontier Nursing University, Western
 Carolina University, B-B Tech CC

**Charles H. Barrier, MD**

Western Carolina Digestive Consultants, PA
 197 Riverview Street • Franklin, NC
 828-349-3636

26 Westcare Drive, Suite 302 • Sylva, NC
 828-586-9200

Medical School: University of North Carolina, Chapel
 Hill, NC

Residency: University of Alabama, Birmingham, AL

Fellowship: University of Alabama, Birmingham, AL

Certification: American Board of Internal Medicine &
 Gastroenterology

Hospital Affiliation: Angel Medical Center / Highlands-Cashiers
 Hospital / Harris Regional Hospital

**Patti Sparling, DNP, FNP**

Mountain Advanced Practice, PLLC
 316 W. Main Street • Franklin, NC
 828-349-3333

Education: Western Carolina University Family Nurse
 Practitioner Program, Doctor of Nursing Practice
 Certification: American Nurses Credentialing Center

**Traci T. Knop, MSN, FNP-BC**

Western Carolina Digestive Consultants, PA
 197 Riverview Street • Franklin, NC
 828-349-3636
 26 Westcare Drive, Suite 302 • Sylva, NC
 828-586-9200

Education: University of Cincinnati, Cincinnati, OH (MSN); Western Carolina University (BSN); Palm Beach State College, West Palm Beach, FL (ADN)
 Certification: American Nurses Credentialing Center
 Hospital Affiliation: Angel Medical Center

**Mark Pankonin, MD, PhD**

Mountain Medical Associates
 600 Hospital Drive • Clyde, NC
 828-452-0331

Medical School: Wayne State University, Detroit MI
 Hospital Affiliation: Haywood Regional Medical Center

**Ricardo J. Perea, MSN, ACNP**

Western Carolina Digestive Consultants, PA
 197 Riverview Street • Franklin, NC
 828-349-3636
 26 Westcare Drive, Suite 302 • Sylva, NC
 828-586-9200

Education: University of Florida, Gainesville, FL—MSN; Antillean Adventist University, PR (BSN)
 Certification: American Nurses Credentialing Center
 Hospital Affiliation: Angel Medical Center / Harris Regional Hospital

**Randall Savell, MD**

Western Carolina Digestive Consultants, PA
 197 Riverview Street • Franklin, NC
 828-349-3636

Medical School: University of Mississippi
 Residency: Keesler Air Force Medical Center and Tulane Medical Center

Certification: American Board of Internal Medicine

**Philip E. Stack, MD**

Western Carolina Digestive Consultants, PA
 197 Riverview Street • Franklin, NC
 828-349-3636
 26 Westcare Drive, Suite 302 • Sylva, NC
 828-586-9200

Medical School: Oral Roberts University, Tulsa, OK
 Residency & Fellowship: East Tennessee State University, Johnson City, TN
 Certification: American Board of Internal Medicine & Gastroenterology
 Hospital Affiliation: Angel Medical Center / Highlands-Cashiers Hospital / Harris Regional Hospital

Digestive System Fun Fact:

The stomach has to protect itself from acid erosion by lining itself with a layer of mucus. This keeps the hydrochloric acid that is in the stomach digesting food from breaking down the stomach as well.



ANGEL MEDICAL CENTER

NEW LOCATION

We're bringing you the latest technology and new state-of-the art patient rooms designed for your comfort, so we can continue to deliver world class care, close to home.

imaging • labs • rehab • specialists • primary care
diabetes & stroke care • emergency department

124 One Center Court, Franklin, NC 28734
 828-524-8411



**Philip E. Tanner, MD**

Western Carolina Digestive Consultants, PA
 197 Riverview Street • Franklin, NC
 828-349-3636
 26 Westcare Drive, Suite 302 • Sylva, NC
 828-586-9200

Medical School: University of Minnesota, Minneapolis, MN

Residency: Tripler Army Medical Center, Honolulu, HI

Fellowship: Brooke Army Medical Center, San Antonio, TX

Certification: Army Board of Internal Medicine in Gastroenterology

Hospital Affiliation: Angel Medical Center / Highlands-Cashiers

Hospital / Harris Regional Hospital

INTERNAL MEDICINE

**Elizabeth Dixon, MD**

Harris Medical Associates
 98 Doctor's Drive, Suite 200 • Sylva, NC
 828-586-8971

Medical School: University of Virginia School of Medicine

Residency: University of North Carolina Hospitals

Hospital Affiliation: Harris Regional Hospital

**Cheryl Galatian, PAC**

Community Care Clinic of Franklin
 1830 Lakeside Drive • Franklin, NC
 828-349-2085

Education: University of New England

Certification: NCCPA

**Leigh O'Mally, MD**

Harris Medical Associates
 98 Doctor's Drive, Suite 200 • Sylva, NC
 828-586-8971

Medical School: University of New England College of Osteopathic Medicine

Hospital Affiliation: Harris Regional Hospital

**Steven Queen, MD**

Harris Medical Associates
 98 Doctor's Drive, Suite 200 • Sylva, NC
 828-586-8971

Medical School: Brody School of Medicine

Internship: University of Texas Health Science Center at Houston

Hospital Affiliation: Harris Regional Hospital

**Kayla Williams, MD**

Harris Medical Associates
 98 Doctor's Drive, Suite 200 • Sylva, NC
 828-586-8971

Medical School: University of Kentucky School of Medicine

Residency: University of Arkansas

Hospital Affiliation: Harris Regional Hospital

**Thomas J. Wolf, MD**

Jackson Medical Associates
 1188 Skyland Drive • Sylva, NC
 828-339-2273

Medical School: St. George's University

Residency: State University of New York, Syracuse

Certification: American Board of Internal Medicine

Hospital Affiliation: Harris Regional Hospital

NEONATOLOGY

**Bernd Holler, MD, Ph.D.**

New Generations Birthing Center – Harris Regional Hospital

68 Hospital Road • Sylva, NC
 828-586-7907

Medical School: Christian Albrecht University, Kiel, Germany, Ph.D.: Chemistry

Residency: Dartmouth, Hitchcock Medical Center, Hanover, NH

Fellowship: Neonatal – Perinatal Medicine, Michigan State University / Sparrow Hospital

Hospital Affiliation: Harris Regional Hospital

OBSTETRICS & GYNOCLOGY

**Jennifer Blattner, MD**

Harris Women's Care
 70 The Village Overlook • Sylva, NC
 828-631-8913

Medical School: Emory University

Residency: Naval Medical Center San Diego

Hospital Affiliation: Harris Regional Hospital

**Deborah Chen, MD**

Haywood Women's Medical Center
 35 Facility Drive • Clyde, NC
 828-452-5042

Medical School: Rutgers Wood Johnson Medical School, Piscataway, NJ

Residency: Mountain Area Health Education Center, Asheville, NC

Hospital Affiliation: Haywood Regional Medical Center

**Sabine Kelischek, MD**

Harris Women's Care
 70 The Village Overlook • Sylva, NC
 828-631-8913

Medical School: University of North Carolina at Chapel Hill School of Medicine

Residency: Thomas Jefferson University Hospital,

Philadelphia, PA

Hospital Affiliation: Harris Regional Hospital

There are texts dating back from the time of Hippocrates (5th century B.C.) and beyond that discuss obstetrics in detail, including best practices for childbirth and postpartum care.

SALYER HEARING CENTER, PLLC

Affiliated with Mountain Ear, Nose & Throat Associates, P.A.

*Setting the Regional Gold Standard
in Hearing Services and Patient Care for 30 Years*

Diagnostic Testing for Hearing Loss
Professional Hearing Aid Sales
Gold-Standard Hearing Aid Fittings,
Repairs and Service

SALYERHEARINGCENTER.COM

Doctors of Audiology



Nina Thomas, Au.D.



Selena Rogers, Au.D.



John Smith, Au.D.

Hearing Instrument Specialist



Emily Ann Peacock, HIS



ASSOCIATES, P.A.

Four Locations to Better Serve You

FRANKLIN, NC
SYLVA, NC
MURPHY, NC
ASHEVILLE, NC

166 HOLLY SPRINGS PARK DRIVE
38 THE VILLAGE OVERLOOK
4451 EAST US HIGHWAY 64 ALT.
7 WALDEN RIDGE DRIVE, SUITE 200

(828)524-5599
(828)586-7474
(828)835-1014
(828)458-8100



SPECIALIZING IN OTOLARYNGOLOGY

- ◆ Disorders of the Ears, Nose & Throat
- ◆ Sinus Pain and Pressure
- ◆ In-Office Balloon Sinus Dilation
- ◆ Allergy Testing and Treatment
- ◆ Head & Neck Surgery
- ◆ Thyroid Disorders
- ◆ Audiology



John E. Buening, MD



Shawn D. Kosnik, DO



Robin Pope, PhD, PA



Paige Snow Brinke, MS, PA-C



Kristen Brooks, PA-C



Find us on:
facebook®

*Four Locations to
Better Serve You*

www.mountainent.com

38 The Village Overlook • Sylva, NC 28779 • (828) 586-7474
166 Holly Springs Park Dr • Franklin, NC 28734 • (828) 524-5599
4451 East US Highway 64 Alt. • Murphy, NC 28906 • (828) 835-1014
7 Walden Ridge Drive, Suite 200 • Asheville, NC 28803 • (828) 458-8100

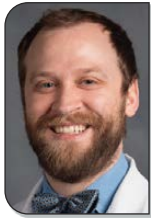

**Alvin Strasburger III, MD**

Harris Women's Care
 70 The Village Overlook • Sylva, NC
 828-631-8913

Medical School: University of South Carolina School of Medicine, Columbia, SC

Residency: Kings County Hospital Center and SUNY

Downstate Medical Center, Brooklyn, NY

Hospital Affiliation: Harris Regional Hospital

**Ja'Pel Sumpter, MD**

Harris Women's Care
 70 The Village Overlook • Sylva, NC
 828-631-8913

Medical School: Medical University of South Carolina College of Medicine

Residency: Duke University Medical Center

Hospital Affiliation: Harris Regional Hospital

**Daryl Gossett, OD**

Family Eyecare Professionals
 498 West Main Street • Franklin, NC
 828-524-5044

Medical School: Southern College of Optometry, Memphis, TN

Certification: North Carolina State Board of Examiners

in Optometry

Memberships: American Optometric Association; North Carolina State Optometric Society

**Frank Killian, MD**

Asheville Eyes Associates
Comprehensive Ophthalmology
 95 Holly Springs Park Dr. • Franklin, NC
 828-258-1586

Medical School: Wake Forest School of Medicine

Residency: NYU and Manhattan Eye, Ear and Throat

Hospital

ONCOLOGY - MEDICAL

**Jarred Tanksley, MD, Ph.D.**

Harris Cancer Center
 14 Medical Park Loop • Sylva, NC
 828-586-7610

Medical School: Vanderbilt University

Ph.D.: Vanderbilt University in Cell and Developmental Biology

Residency: Duke University Medical Center

Internship: University of Tennessee Medical Center in Internal Medicine

Hospital Affiliation: Harris Regional Hospital

**John T. Krempecki, OD**

Asheville Eye Associates
 95 Holly Springs Park Dr. • Franklin, NC
 1196 Skyland Dr. • Sylva, NC
 828-258-1586

Medical School: Pennsylvania College of Optometry

Certification: American Board of Optometry

**Michael Oswald, MD**

Asheville Eye Associates
 1196 Skyland Dr. • Sylva, NC
 95 Holly Springs Park Dr. • Franklin, NC
 828-258-1586

Medical School: Louisiana State University Medical School

Residency: Sinai Hospital, Baltimore, Maryland

Certification: American Board of Ophthalmology

OPTOMETRY & OPHTHALMOLOGY

**Rachel Davis, OD**

Asheville Eye Associates
 1196 Skyland Dr. • Sylva, NC
 828-258-1586

Medical School: Indiana University

Certification: American Board of Optometry

**Catherine Ward, OD**

Family Eyecare Professionals
 498 West Main Street • Franklin, NC
 828-524-5044

Medical School: Southern College of Optometry, Memphis, TN

Certification: North Carolina State Board of Examiners

in Optometry

Memberships: American Optometric Association; North Carolina State Optometric Society

**Brandy E. Hicks, OD**

Mountain View Eye Care
 400 East Main Street • Sylva, NC
 828-586-8080

Medical School: University of Alabama at Birmingham, Birmingham, AL

Residency: Vision America, Nashville, TN

Certification: North Carolina State Board of Examiners in Optometry

Recessive traits, like green or blue eyes, can still show up in later generations, even if no one in the past few generations of your family have green or blue eyes.

ORTHOPAEDICS

**James Chandler, MD**

Western Carolina Orthopaedic Specialists
 581 Leroy George Dr. Suite 300 • Clyde, NC
 828-452-4131

Specialty: Foot & Ankle Orthopaedics

Medical School: Medical College of Georgia

Residency: Greenville Hospital System

Hospital Affiliation: Haywood Regional Medical Center

**Douglas Gates, MD**

Harris Orthopaedics and Sports Medicine
 80 Healthcare Dr., Suite 203 • Sylva, NC
 828-586-5531

Medical School: University of North Carolina at
 Chapel Hill, School of Medicine

Residency: University of North Carolina Health System

Hospital Affiliation: Harris Regional Hospital

**Brian Haycook, MD**

Mountain Spine Center
 581 Leroy George Dr., Suite 380 • Clyde, NC
 828-452-8378

Specialty: Orthopaedic Spinal Surgery

Medical School: University of Miami

Certification: American Board of Orthopaedic Surgery

Hospital Affiliation: Haywood Regional Medical Center

**William Miller, MD**

Mountain Spine Center
 581 Leroy George Dr., Suite 380 • Clyde, NC
 828-452-8378

Specialty: Spine Surgery, Neonatal Surgery

Medical School: University of Kentucky

Hospital Affiliation: Haywood Regional Medical Center



**BlueCross BlueShield
 of North Carolina**

WHY CHOOSE BLUE?

Coverage, flexibility and service.

We are the most preferred
 health insurer.¹

Call today to find the right plan for you!

**THE CORBIN AGENCY**

KEVIN CORBIN

(828) 524-7799

(800) 262-1366

www.thecorbinagency.com

¹ Brand Tracking and Image Study, March 2018. Maru Group.

© Marks of the Blue Cross and Blue Shield Association. Blue Cross and Blue Shield of North Carolina is an independent licensee of the Blue Cross and Blue Shield Association. U11261a, 7/18

828522



FOUR SEASONS

The Care You Trust

**Providing Patient-Centered Serious Illness and Hospice Care to our
 Western North Carolina Community for Over 43 Years!**

WE MAKE HOUSE CALLS! Providing care wherever you call home.

Request Care Today: 866.466.9734 or visit FourSeasonsCare.org

**Mark Moriarty, MD**

Mission Orthopedics and Sports Medicine – Franklin
 190 Riverview Street – Franklin, NC
 828-349-8260

Medical School: Georgetown University School of Medicine
 Residency: Orthopedic Surgery at Monmouth Medical Center

Certification: Am Os Bd Orthopedic Surgery

Hospital Affiliation: Angel Medical Center

**Ryan Slechta, MD**

Harris Orthopaedics and Sports Medicine
 80 Healthcare Dr., Suite 203 • Sylva, NC
 828-586-5531

Medical School: University of North Carolina at Chapel Hill, School of Medicine

Residency: UNC Hospitals Orthopaedic Surgery Residency

Hospital Affiliation: Harris Regional Hospital

**John Songer, MD**

Harris Orthopaedics and Sports Medicine
 80 Healthcare Dr., Suite 203 • Sylva, NC
 828-586-5531

Medical School: Thomas Jefferson University, Medical College

Residency: Orlando Regional Medical Center, Orlando, FL

Hospital Affiliation: Harris Regional Hospital

**Luke Stockdale, PA**

Mission Orthopedics & Sports Medicine – Franklin
 190 Riverview Street • Franklin, NC
 828-349-8260

Mission Orthopedics & Sports Medicine – Highlands
 209 Hospital Drive • Highlands, NC
 828-526-4346

Certification: National Committee of Certification of Physician Assistants

Hospital Affiliation: Angel Medical Center & Highlands-Cashiers Hospital

**Lawrence Supik, MD**

Harris Orthopaedics and Sports Medicine
 80 Healthcare Dr., Suite 203 • Sylva, NC
 828-586-5531

Medical School: East Carolina University School of Medicine

Residency: Orlando Regional Medical Center, Orlando, FL

Hospital Affiliation: Harris Regional Hospital

OTOLARYNGOLOGY

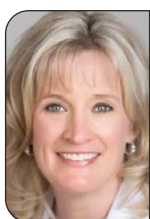
**Paige Snow Brinke, MS, PA-C**

Mountain Ear, Nose & Throat Associates, PA
 4451E. US Hwy 64 Alt. • Murphy, NC
 828-835-1014

Education: University of NC, Chapel Hill; George Washington University, Washington, DC

Certification: National Commission on Certification of Physician Assistants

Physician Assistants

**CARE WITH YOU IN MIND
CONVENIENTLY CLOSE TO HOME**

CASHIERS	HIGHLANDS
57 White Owl Lane	209 Hospital Drive
(828) 743-2491	(828) 526-4346

missionhealth.org/primarycare

828500

The Community Care Clinic of Franklin, Inc. is a local, nonprofit organization that believes everyone deserves basic health care. Our mission is to provide free primary healthcare, including education and disease prevention, to low income, uninsured members of our community. We have expanded our clinic space, added new providers and added a new Medication Assistance Program.

Se habla Español.

For more information or to schedule an appointment, call the Clinic at (828) 349-2085.

1830 Lakeside Dr • Franklin, NC 28734
CommunityCareClinicFranklinNC.org

825055

**John E. Buenting, MD**

Mountain Ear, Nose & Throat Associates, PA
 38 The Village Overlook • Sylva, NC
 828-586-7474
 166 Holly Springs Park Drive • Franklin, NC
 828-524-5599
 4451E. US Hwy 64 Alt. • Murphy, NC

828-835-1014

Medical School: Tulane School of Medicine, New Orleans, LA
 Residency: University of North Carolina, Chapel Hill
 Certification: American Board of Otolaryngology
 Hospital Affiliation: Harris Regional Hospital / Angel Medical Center

**Kristen Brooks, PA-C**

Mountain Ear, Nose & Throat Associates, PA
 38 The Village Overlook • Sylva, NC
 828-586-7474
 166 Holly Springs Park Drive • Franklin, NC
 828-524-5599

Education: Western Carolina University, University of North Carolina, Chapel Hill
 Certification: National Commission on Certification of Physician Assistants

**Keith Jackson, MD**

Mountain Lakes Physicians Group
 180 Legacy Point • Clayton, GA
 706-960-9533
 Medical School: Medical College of Georgia
 Residency: Emory
 Certification: American Academy of Otolaryngology,

Head and Neck Surgery
 Hospital Affiliation: Mountain Lakes Medical Center

**Shawn D. Kosnik, DO**

Mountain Ear, Nose & Throat Associates, PA
 38 The Village Overlook • Sylva, NC
 828-586-7474
 166 Holly Springs Park Drive • Franklin, NC
 828-524-5599
 4451E. US Hwy 64 Alt. • Murphy, NC

828-835-1014

Medical School: Michigan State University College of Osteopathic Medicine, East Lansing, MI
 Residency: Bureau of Medicine and Surgery, United States Navy
 Certification: American Board of Otolaryngology
 Hospital Affiliation: Harris Regional Hospital / Angel Medical Center

**Robin Pope, PhD, PA-C**

Mountain Ear, Nose & Throat Associates, PA
 38 The Village Overlook • Sylva, NC
 828-586-7474
 166 Holly Springs Park Drive • Franklin, NC
 828-524-5599

University: NC State University; Duke University
 Certification: National Commission on Certification of Physician Assistants



FRANKLIN FAMILY DENTISTRY
 NATHAN L. BRENNER, DMD, P.A.
Personalized Care for the Entire Family

- Restorative & Cosmetic Dentistry
- Root Canals & Extractions
- Cleanings & Whitening
- Implant Restorations
- Dentures & Partial
- Nitrous Oxide (Gas)
- Insurance Accepted
- Financing Available

828-524-2162
 443 Harrison Avenue | Franklin, NC 28734



Brandy E. Hicks, OD

Mountain View Eye Care

Call today for an appointment
586-8080

Comprehensive family eye care including a large selection of quality designer and economical eyewear. We also provide LASIK consultations, dry eye management, and contact lens fittings.



Let Us Improve Your View!

400 East Main Street, Sylva, NC
 Visit us @ www.mountainvieweyecare.net

"Lift up your eyes on high..." Isaiah 40:26

PEDIATRIC CARE



Nick Jernigan, MD

Harris Pediatric Care

90 Doctors Drive, Suite 30 • Sylva, NC

828-586-9642

Medical School: Eastern Carolina University Brody School of Medicine

Residency: Baylor College of Medicine-Internal

Medicine-Pediatrics

Hospital Affiliation: Harris Regional Hospital



Margo White, MD

Harris Pediatric Care

90 Doctors Drive, Suite 300 • Sylva, NC

828-586-9642

Medical School: University of Tennessee School of Medicine

Residency: Children's Hospital Medical Center,

Cincinnati, OH

Hospital Affiliation: Harris Regional Hospital

SURGERY - GENERAL



Jonathan Dean, MD

Harris Surgical Associates

98 Doctors Drive, Suite 320 • Sylva, NC

828-586-3976

Medical School: Florida State University College of Medicine

Residency: Atlanta Medical Center and Halifax Hospital

Hospital Affiliation: Harris Regional Hospital



James Osborne, MD

Mission Community Primary Care – Cashiers

57 White Owl Lane • Cashiers, NC

828-743-2491

Medical School: Medical College of Georgia

Residency: General Surgery – East Tennessee State University

Fellowship: Hand/Upper Extremity, University of Mississippi Medical Center, Department of Plastic Surgery

Hospital Affiliation: Transylvania Regional Hospital and Highlands – Cashiers Hospital



Joshua Pratt, DO

Harris Surgical Associates

98 Doctors Drive, Suite 320 • Sylva, NC

828-586-3976

Medical School: University of North Texas College of Osteopathic Medicine

Residency: Franciscan St. James Hospitals General

Surgery Residency

Hospital Affiliation: Harris Regional Hospital



Zachary Phillips, MD

190 Riverview Street, Franklin, NC

828-349-8260

Medical School: East Carolina University

Residency: General Surgery – Danbury Hospital, Western Connecticut Health Network

Master of Surgery Fellowship – OHSU at Columbia

Memorial Hospital, Astoria, OR and Adventist Hospital, Portland, OR
Hospital Affiliation: Angel Medical Center



Gilberto Robles, MD

Harris Surgical Associates

90 Doctors Drive, Suite 320 • Sylva, NC

828-586-3976

Medical School: Autonomous University of

Guadalajara, Guadalajara, Mexico

Residency: Lic. Adolfo Lopez Mateos General Hospital,

Mexico City, Mexico

Residency: Staten Island University Hospital

Internship: Interfaith Medical Center, Brooklyn, NY

Hospital Affiliation: Harris Regional Hospital

UROLOGY



Lee Ann Boyd, NP

Mission Urology – Franklin

190 Riverview Street • Franklin, NC

828-349-8260

Hospital Affiliation: Angel Medical Center



Margaret Vereb, MD

Harris Urology

90 Doctors Drive, Suite 100 • Sylva, NC

828-631-8755

Medical School: Indiana University School of Medicine

Residency: Lahey Clinic, Burlington, MA

Fellowship: Baylor College of Medicine, Houston, TX

Hospital Affiliation: Harris Regional Hospital

PHYSICAL THERAPY



Tammy Duke, PTA

Nantahala Physical Therapy

96 Macon Center Drive • Franklin, NC

828-369-9103

Education: Southwestern Community College, Sylva, NC

Certification: Physical Therapist Assistant

Physical therapy is a treatment aimed at reducing musculoskeletal pain, which is any pain in the muscles, joints, or bones.

Accepting New Patients



Mountain Advanced Practice PLLC

Your road to health!



PATTI SPARLING
DNP, FNP-BC

OFFICE STAFF

AMANDA LEDFORD	Office Manager
TAMMY GIBSON	Phlebotomist
MARCY GIBSON	Patient Care
KIM KLEIN	Patient Care
BROOKE CRAWFORD	Patient Care
ALEX SPARLING	Administrative Assistant

We are in network with most insurance plans



ERIN O'CONNELL
MSN, FNP-C

316 West Main Street, Franklin, NC • 828-349-3333 • Fax 828-349-3379 • mountainadvancedpractice.com

Medicare got you asking questions?

SHIIP has answers.

As part of the North Carolina Department of Insurance, the **Seniors' Health Insurance Information Program (SHIIP)** has experts specially trained to answer your Medicare questions and to help you with other insurance issues important to seniors, such as:

- selecting a Medicare prescription drug plan
- comparing Medicare Advantage plans
- choosing a Medicare Supplement plan
- preventing Medicare billing fraud and abuse



NC DEPARTMENT OF
INSURANCE
MIKE CAUSEY COMMISSIONER

Crawford Senior Center • 108 Wayah Street • Franklin, NC 28734
(828) 349-2059 • M-F 8:00am-5:00pm • Karen Robbins

855-408-1212



www.ncshiip.com

**Ethan A. Elliott, PTA***Nantahala Physical Therapy**96 Macon Center Drive • Franklin, NC**828-369-9103*

Education: Southwestern Community College, Sylva, NC

Certification: Physical Therapist Assistant

**Randy C. Phillips, MPT, CEEAA, CIDN***Nantahala Physical Therapy (owner)**96 Macon Center Drive • Franklin, NC**828-369-9103*

Physical Therapy School: Arkansas State University - Jonesboro

Certifications: Exercise Expert for Aging Adults, Dry

Needling

**Tom Forkner, MA, CES, CCRP, FAACVPR***Nantahala Physical Therapy**Personal Training**96 Macon Center Drive • Franklin, NC**828-369-9103*

Education: Wake Forest University

**Jeremy B. Sudderth, PTA***Nantahala Physical Therapy**96 Macon Center Drive • Franklin, NC**828-369-9103*

Education: Southwestern Community College

**Shannon Haskett, MPT***Nantahala Physical Therapy**96 Macon Center Drive • Franklin, NC**828-369-9103*

Physical Therapy School: East Carolina University

**Scott Watkins, PTA***Nantahala Physical Therapy**96 Macon Center Drive • Franklin, NC**828-369-9103*

Education: Southwestern Community College

Many chronic illnesses are associated with pain, muscle weakness, or loss of mobility. Physical therapy can help sufferers manage those aspects of their conditions for a vastly improved quality of life. For someone with a life-threatening illness, such as heart disease or type-2 diabetes, a trained physical therapist can help introduce exercise into a daily routine, teaching clients how to move regularly, gently, and with the most positive impact on their body and wellbeing.



ECKERD
LIVING CENTER
at Highlands-Cashiers Hospital

**SKILLED NURSING FACILITY**

We are here to help.
Call 828-526-1315 today.

250 Hospital Drive, Highlands, NC 28741
eckerdlivingcenter.com

828499



BlueCross BlueShield
of North Carolina

HEALTH COVERAGE
you can count on



Authorized Agent

Mike Norris**Wayah Employee Benefits®****(828) 524-4442 • Franklin****(828) 526-3713 • Highlands****manorris@ebenconcepts.com**

- + Employer health plans
Including health savings account (HSA) eligible plans
- + Medicare supplement plans
- + Employer, life, dental and disability plans

© Marks of the Blue Cross and Blue Shield Association. BCBSNC is an independent licensee of the Blue Cross and Blue Shield Association. U20821, 8/15

402657



Charlotte Weingartner, DPT, CHT, OCS
Nantahala Physical Therapy
 96 Macon Center Drive • Franklin, NC
 828-369-9103
 Physical Therapy School: University of Missouri
 Certification: Certified Hand Specialist, Orthopedic
 Certified Specialist, Certified Lymphedema Therapist



Katie Dewhurst, MA, LCMHC
Sylva Clinical
 70 Westcare Drive, Suite 402 • Sylva, NC
 828-586-5555
 Education: Western Carolina University, Bible
 Certificate Columbia International University;
 Richmond Graduate University

PSYCHOLOGY



Anna Clark, LCMHC
Sylva Clinical
 70 Westcare Drive, Suite 402 • Sylva, NC
 828-586-5555
 Education: University of West Georgia



Suzanne Stone, LCMHCS
Sylva Clinical
 70 Westcare Drive, Suite 402 • Sylva, NC
 828-586-5555
 Education: Presbyterian College



Thuy Do, LCMHC
Sylva Clinical
 70 Westcare Drive, Suite 402 • Sylva, NC
 828-586-5555
 Education: Lynchburg College

**HEALTH.
 COMMUNITY.
 TOGETHER.
 STRONG.**

**Do you have a Doctor's
 Appointment? Need a Ride?**



*We'll Take
 You There!*

**Macon County
 TRANSIT**
We'll take you there!
828-349-2222

ASHEVILLE • SYLVA • WAYNESVILLE • FRANKLIN

- Non-Emergency
- Physical Therapy
- Fitness Workout
- Education
- Cancer & Dialysis Treatments
- Employment
- Orthopedic
- Pharmacy
- Shopping



macontransit.com

818910

SYLVA CLINICAL PSYCHOLOGY!

Caring for the people of Western North Carolina Since 1984

Breathe In. Breathe Out. RELAX...



*Individual, Couples & Family Therapy
 Psychological Assessments*

Call (828) 586-5555

MONDAY - THURSDAY

Sylva - Asheville - Franklin

sylvaclinical.com

**Offering
 TELEHEALTH**



HOSPICE & PALLATIVE CARE

Four Seasons Compassion For Life

The Care You Trust

866-466-9734

FourSeasonsCare.org

SHORT & LONG TERM CARE

Eckerd Living Center

250 Highlands Drive • Highlands, NC

828-526-1315

eckerdlivingcenter.com

Skyland Care Center

193 Asheville Hwy • Sylva, NC

828-586-8935

Providing long / short-term rehabilitation needs to the area since 1974.

Nursing care 24/7.

Accepting: Medicare, Medicaid, VA, private pay, BC/BS, and other major insurance.

Skyland Terrace

516 Wall Street • Waynesville, NC

828-452-3154

Providing long/short-term rehabilitation needs to the area. Nursing care 24/7.

Accepts Medicare, VA, private pay, BC/BS and other major insurance

MEDICAL INSURANCE

Corbin Agency

Kevin Corbin / Beth Corbin / Kim Corbin

Courthouse Plaza • Franklin, NC

828-524-7799 • 800-262-1366

www.thecorbinagency.com

- Individual & Group Health Insurance
- Medicare Supplement Plans
- Dental Coverage
- Life & Disability Coverage
- Consumer-Driven Health Plans

Wayah Insurance Group

Jeff Cloer & Mike Norris

295 East Palmer Street • Franklin, NC

828-524-4442 • 800-999-2924

www.wayah.com

- Individual Health Insurance
- Group Health Insurance
- Medicare Supplements
- Disability Income Insurance
- Critical Illness Insurance
- Long Term Care Insurance

Serving Western North Carolina at TWO Locations!



SYLVA, NC

828-586-8935

193 Asheville Hwy.

www.skylandcarecenternc.com



WAYNESVILLE, NC

828-452-3154

516 Wall Street

www.skylandterrace.com

Providing all of your Long/Short Term Nursing and Rehab Needs

MEDICAL SERVICES

Community Care Clinic of Franklin

1830 Lakeside Dr. • Franklin, NC

828-349-2085

Providing free medical care for un/under insured residents in Macon County.

CommunityCareClineFranklinNC.org

Macon County Public Health

1830 Lakeside Drive • Franklin, NC

828-349-2437

maconnc.org

SERVICES

Macon County Transit

Non-emergency transportation service

828-349-2222

macontransit.com

Macon County Senior Services

Community Resource Center

108 Wayah Street • Franklin, NC

828-349-0211



**Asheville
eye
Associates**

**HERE FOR ALL YOUR EYE
CARE NEEDS**

828.258.1586 | ashevilleeye.com

828460



MLMC
**MOUNTAIN LAKES
MEDICAL CENTER**

162 LEGACY POINT, CLAYTON, GA
706-782-3100

Services:

- 25 Bed Critical Access Inpatient
- Emergency Services
- Outpatient Infusion Center
- Diagnostic Imaging
- CT, XR, Ultrasound,
- Echocardiograms
- Laboratory
- Urgent and Primary Care
- Clinic Onsite

MOUNTAINLAKESMEDICALCENTER.COM



**Blue Ridge Health
Highlands Cashiers**

209 Hospital Drive, #301
Highlands, NC 28741
(828) 482-6160
www.BRCHS.com

Hours:
Monday-Friday, 8am - 5pm
Closed daily for lunch, 12pm - 1pm

*Family Medicine, Pediatrics,
Counseling, Nutritional Services*



**Kristy Fincher
DO**



**Shannon Schafhausen
LCMHC**

Celebrating 60 Years of Service to WNC!

▲ **TOP -TO- BOTTOM** ▼ Local News Coverage

From school schedules and community resources to shopping and dining updates, local pandemic coverage and event developments, surround yourself with the trusted and accurate news and information that matters most to you.

**Support Your Local Newspaper
and Stay Connected.**

The Franklin Press – Franklin, NC
thefranklinpress.com

The Highlander – Highlands, NC
highlandsnews.com

Crossroads Chronicle – Cashiers, NC
crossroadschronicle.com

Smoky Mountain Times – Bryson City, NC
thesmokymountaintimes.com

Sylva Herald – Sylva, NC
thesylvahearl.com





We Spot Problems Early.

HIGHLANDS DERMATOLOGY

*Paul S. Cabiran, MD, FAAD
Jane K. Pressler, FNP, DCNP
Rachael E. Feibelman, FNP
Michael A. Schoonover, PA-C*

Skin Cancer Screening • Dermatologic Surgery • Acne
Anti-Aging Therapies • Botox • Juvederm • Rosacea • Eczema • Psoriasis

FRANKLIN 118 Holly Springs Park Drive
HIGHLANDS 5526 Cashiers Rd.
BREVARD 29 W. French Broad St. Suite 205

888-565-8828
highlandsdermatology.com

82072A

 **BlueCross BlueShield
of North Carolina**

HEALTH COVERAGE you can count on



Authorized Agent
Jeff Cloer
Wayah Insurance Group®
(828) 524-4442 • Franklin
(828) 526-3713 • Highlands
cloer@wayah.com

- + Individual health plans
- + Health savings accounts (HSA)
- + Medicare supplement insurance
- + Dental plans for individuals, seniors and groups

© Marks of the Blue Cross and Blue Shield Association. BCBSNC is an independent licensee of the Blue Cross and Blue Shield Association. U20821, 8/15

402656



Count on us.

828576

For quality healthcare, close to home.

Nothing is more important than your health. It's why we're here, providing personalized, compassionate care whenever you may need it. So you, your family and our community can all thrive.

From the routine to the unforeseen, count on us.

HAYWOOD

REGIONAL MEDICAL CENTER

A Duke LifePoint Hospital

To find a healthcare provider call
800.424.DOCS

Masking and other infection prevention protocols are followed for specific patient encounters, as appropriate.



Health Resources

MACON COUNTY PUBLIC HEALTH

828-349-2081
maconnc.org

JACKSON COUNTY PUBLIC HEALTH

828-586-8994
jacksonnc.org

SWAIN COUNTY PUBLIC HEALTH

828-488-3198
swaincountync.gov

ANGEL MEDICAL CENTER

828-524-8411
Missionmycarenow.org

HIGHLANDS CASHIERS HOSPITAL

828-526-1200
Missionmycarenow.org

HARRIS REGIONAL HOSPITAL

828-586-7000
MyHarrisRegional.com

SWAIN COMMUNITY HOSPITAL

828-488-2155
MySwainCommunity.com

Plate Power

10 tips for healthy eating

1. Choose good carbs, not no carbs.
Whole grains are your best bet.

2. Pay attention to the protein package.
Fish, poultry, nuts, and beans are the best choices.

3. Choose foods with healthy fats, limit foods high in saturated fat, and avoid foods with trans fat. *Plant oils, nuts, and fish are the healthiest sources.*

4. Choose a fiber-filled diet, rich in whole grains, vegetables, and fruits.

5. Eat more vegetables and fruits.
Go for color and variety—dark green, yellow, orange, and red.

6. Calcium is important.
But milk isn't the only, or even best, source.

7. Water is best to quench your thirst.
Skip the sugary drinks, and go easy on the milk and juice.

Eating less salt is good for everyone's health.

Choose more fresh foods and fewer processed foods.

Moderate drinking can be healthy—but not for everyone.
You must weigh the benefits and risks.

A daily multivitamin is a great nutrition insurance policy.
Some extra vitamin D may add an extra health boost.

8.

9.

10.



*The Nutrition Source



Count on us.

For quality care, close to home.

Quality preventive care is essential to good health. It's why we're here, close to home, providing compassionate, individualized care to folks of all ages. So you, your family, and our entire community can all be their very best.

From the routine to the unforeseen, count on us.

HARRIS
REGIONAL HOSPITAL

A Duke LifePoint Hospital

To find a healthcare provider call
844.414.DOCS

Masking and other infection prevention protocols are followed for specific patient encounters, as appropriate.